

PROJECT # 331982	SCALE: 1" = 400 FEET	FILE # 8-17-5
FIELD BOOK # FILE	DRAWN BY CJR	SHEET # 1/1
PAGES # FILE	CHECKED BY GPR	SIDE # 1/1
SURVEYOR: GREGORY P. RHINEHART MID-STATE ASSOCIATES, INC. P.O. BOX 349 FRIENDSHIP, WI 53934 (608) 339-3808	<b>MSA</b> FRIENDSHIP, WISCONSIN 53934 © 1994 MID-STATE ASSOCIATES	CLIENT: KEN STIEMKE 5160 REYNOLDS AVENUE WAUNAKEE, WI. 53597 608-266-8230

## PLAT OF SURVEY

THE SOUTH LINE AND THE EAST LINE OF THE NORTHWEST QUARTER  
OF THE NORTHWEST QUARTER OF SECTION 9, TOWNSHIP 17 NORTH,  
RANGE 5 EAST, TOWN OF QUINCY, ADAMS COUNTY, WISCONSIN

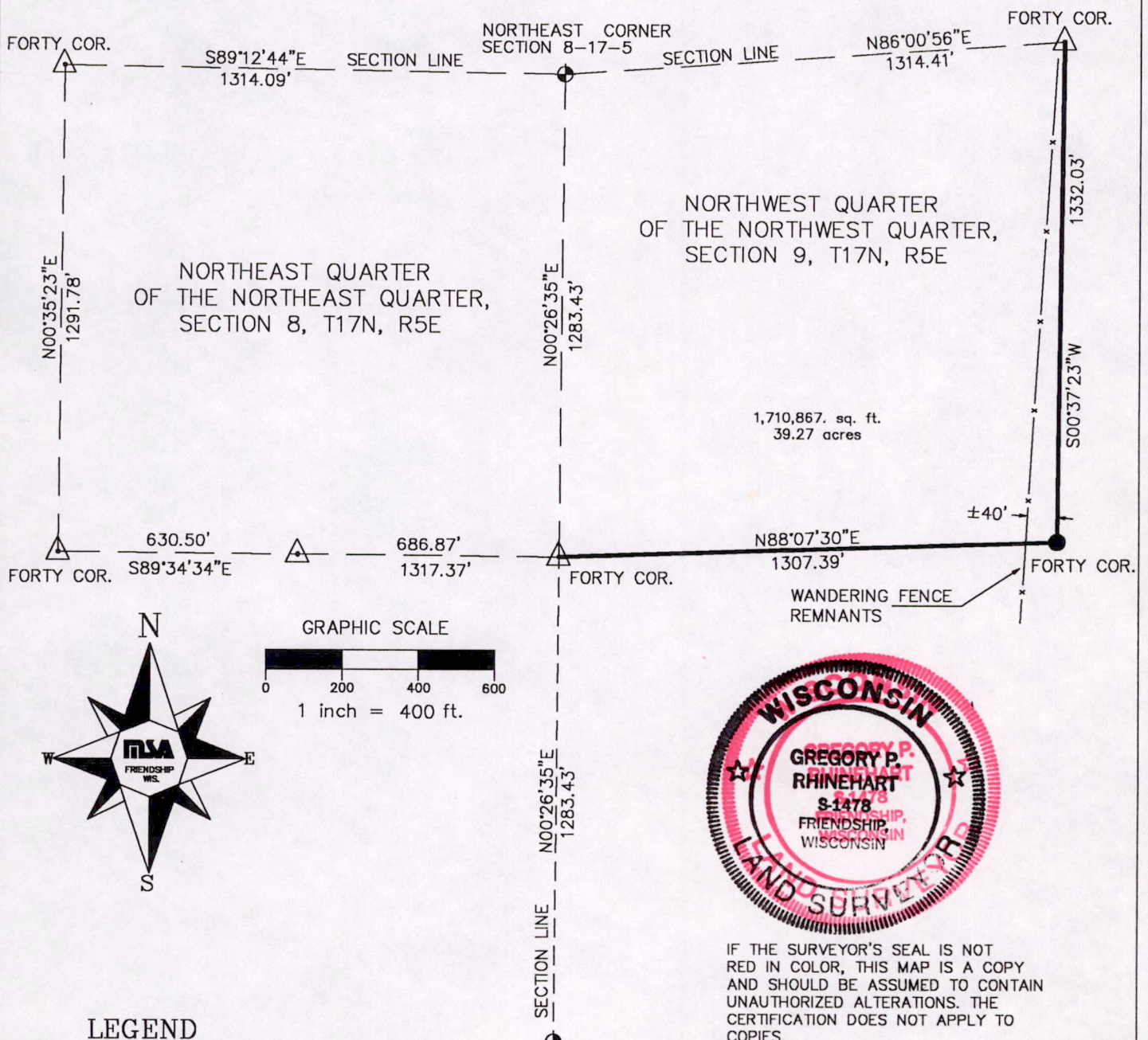

### LEGEND

- = HARRISON MONUMENT FOUND
- = 3/4" IRON ROD FOUND
- = 3/4"x24" IRON ROD, 1.50 #/FT., PLACED

NOTE: THE EAST LINE OF THE NE 1/4 OF SECTION 8-17-5 IS ASSIGNED A BEARING OF N00°26'35"E AS THE BASIS FOR THE BEARINGS ON THIS MAP.

I, GREGORY P. RHINEHART, REGISTERED LAND SURVEYOR, HEREBY CERTIFY TO MY CLIENT(S) THAT I HAVE SURVEYED AND MAPPED THE PROPERTY SHOWN UPON THIS PLAT AND THAT THE WITHIN PLAT IS A TRUE AND CORRECT REPRESENTATION OF THE BOUNDARIES OF THE LAND SURVEYED, TO THE BEST OF MY KNOWLEDGE AND BELIEF.

*Gregory P. Rhinehart*  
GREGORY P. RHINEHART 3/22/95

Pos 091705 21001