

PROJECT NO. 330064

M.S.A. FILE NO. 38-25M-222

CLIENT: MIKE GOC

STREET: _____

CITY: _____

SHEET / OF /
SIDE / OF /

MID-STATE ASSOCIATES INC. BARABOO, WISCONSIN 53913

PLAT OF SURVEY

Located in the Southeast Quarter of the Southwest Quarter of Section 9, Town 17 North, Range 5 East, Town of Quincy, Adams County, Wisconsin.

NORTH LINE SE 1/4 - SW 1/4

NOT SET

NORTH
492.43'

N 4°50'05" E
401.91'

NORTH
430.65'

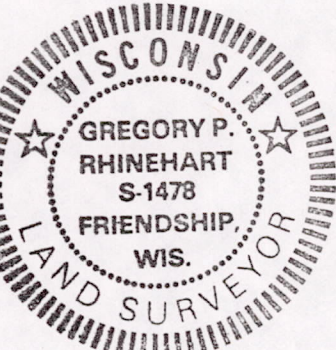

SCALE: 1" = 200'



LEGEND

- Harrison Monument
- 3/4" x 24" Iron Rod, 1.50#/ft., set

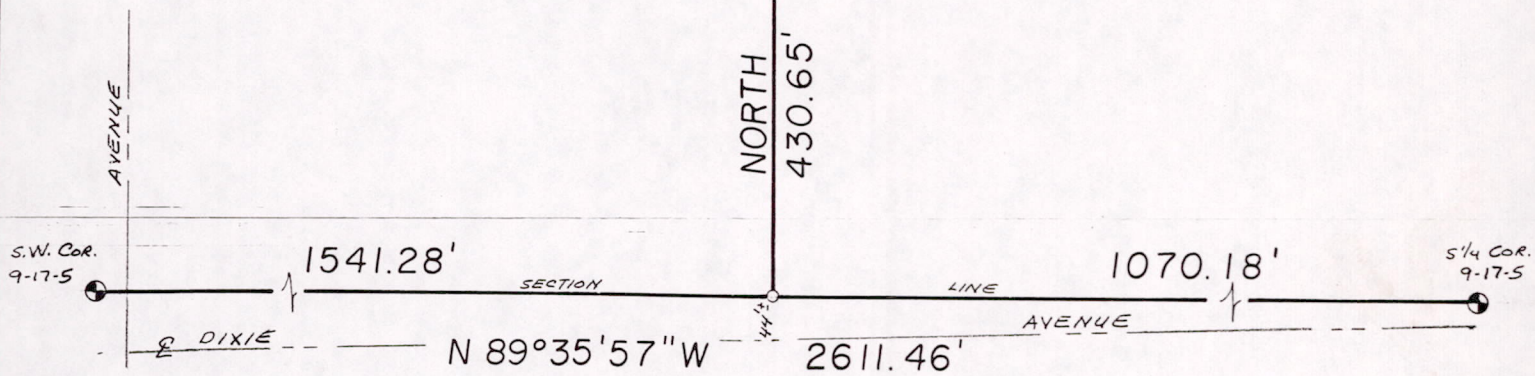

SURVEYOR'S CERTIFICATE

I, Gregory P. Rhinehart, Registered Land Surveyor, hereby certify that I have surveyed and mapped the lines shown upon this plat and that this plat is a true and correct representation of said survey and that I have complied with the provisions of Section A-E 5 of the Wisconsin Administrative Code in surveying and mapping the same, to the best of my knowledge and belief.

Feb. 6, 1985

Gregory P. Rhinehart

Gregory P. Rhinehart RLS 1478

P0509170531001

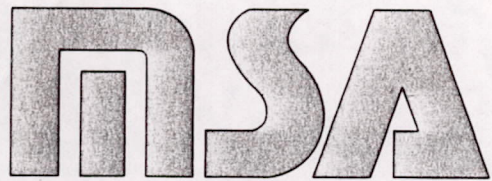

MID-STATE ASSOCIATES, INC.

P.O. Box 339
514 Main Street
Friendship, Wisconsin
53934
608-339-3808

Friendship Survey Branch

Description of a parcel located in the South Half of the Southwest Quarter of Section 9, Town 17 North, Range 5 East, Town of Quincy, Adams County, Wisconsin;

Commencing at the southwest corner of Section 9 and the point of beginning, thence $N0^{\circ}56'58''E$ 1321.83 feet along the section line to the northwest corner of the South Half of the Southwest Quarter of said section 9, thence $S89^{\circ}40'21''E$ 1553.25 feet along the north line of said south half, thence SOUTH 492.43 feet, thence $S4^{\circ}50'05''W$ 401.91 feet, thence SOUTH 430.65 feet to the section line, thence $N89^{\circ}35'57''W$ 1541.28 feet along the section line to the point of beginning, containing 47.01 acres.

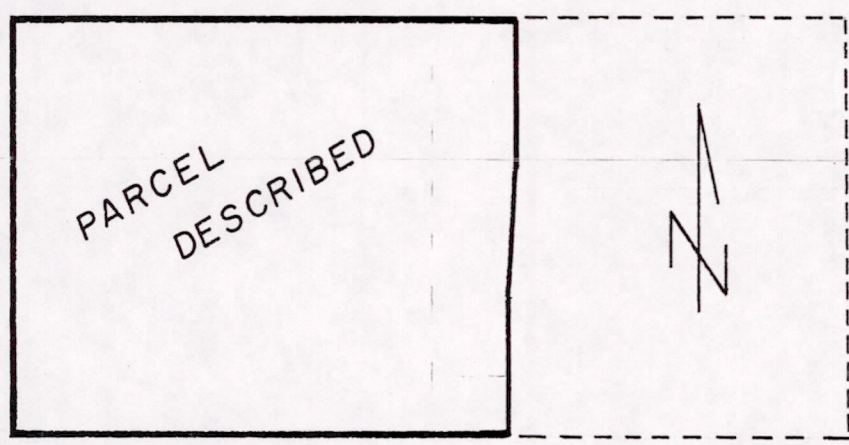

LOCATION SKETCH -- S 1/2 - SW 1/4 9-17-5

P0509170531001

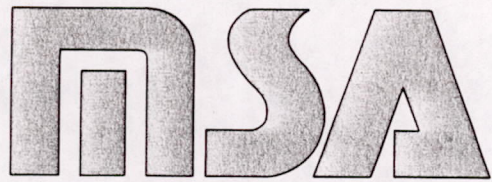

MID-STATE ASSOCIATES, INC.

P.O. Box 339
514 Main Street
Friendship, Wisconsin
53934
608-339-3808

Friendship Survey Branch

Description of a parcel located in the Southeast Quarter of the Southwest Quarter of SEction 9, Town 17 North, Range 5 East, Town of Quincy, Adams County, Wisconsin;

Commencing at the south quarter corner of said section 9 and the point of beginning, thence N89°35'57"W 1070.18 feet along the section line, thence NORTH 430.65 feet, thence N4°50'05"E 401.91 feet, thence NORTH 492.43 feet to the north line of said Southeast Quarter of the Southwest Quarter, thence S89°40'21"E 1054.61 feet along said north line to the northeast corner of said Southeast Quarter of the Southwest Quarter, thence S0°47'30"W 1325.14 feet along the east line of said Southeast Quarter of the Southwest Quarter to the point of beginning, containing 32.28 acres.

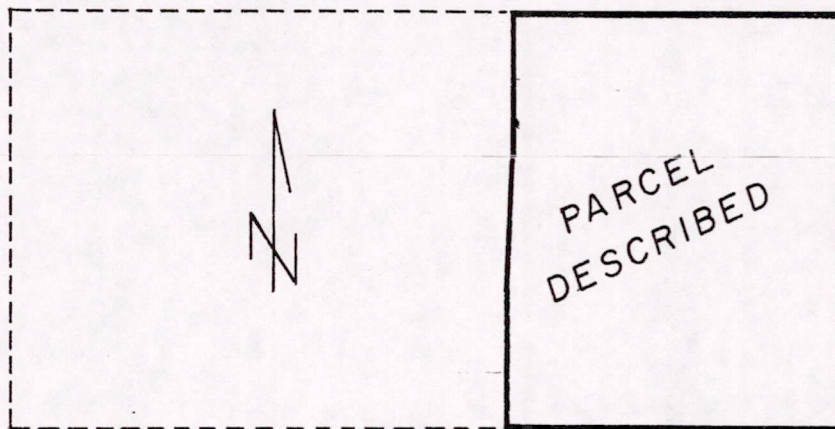

LOCATION SKETCH -- S1/2-SW 1/4 9-17-5

P0509170531001