

FIELD BOOK #	DRAWN BY GPR	PROJECT # R12251000
PAGES #	CHECKED BY SJS	SHEET # 2 OF 2



CLIENT:  
 SANDRA McCALLISTER  
 1870 CO. RD. F, LOT 73  
 FRIENDSHIP, WI 53934

**PLAT OF SURVEY**

THE NORTHEAST QUARTER OF THE NORTHEAST QUARTER  
 SECTION 10, TOWNSHIP 17 NORTH, RANGE 5 EAST, TOWN OF ADAMS,  
 ADAMS COUNTY, WISCONSIN.

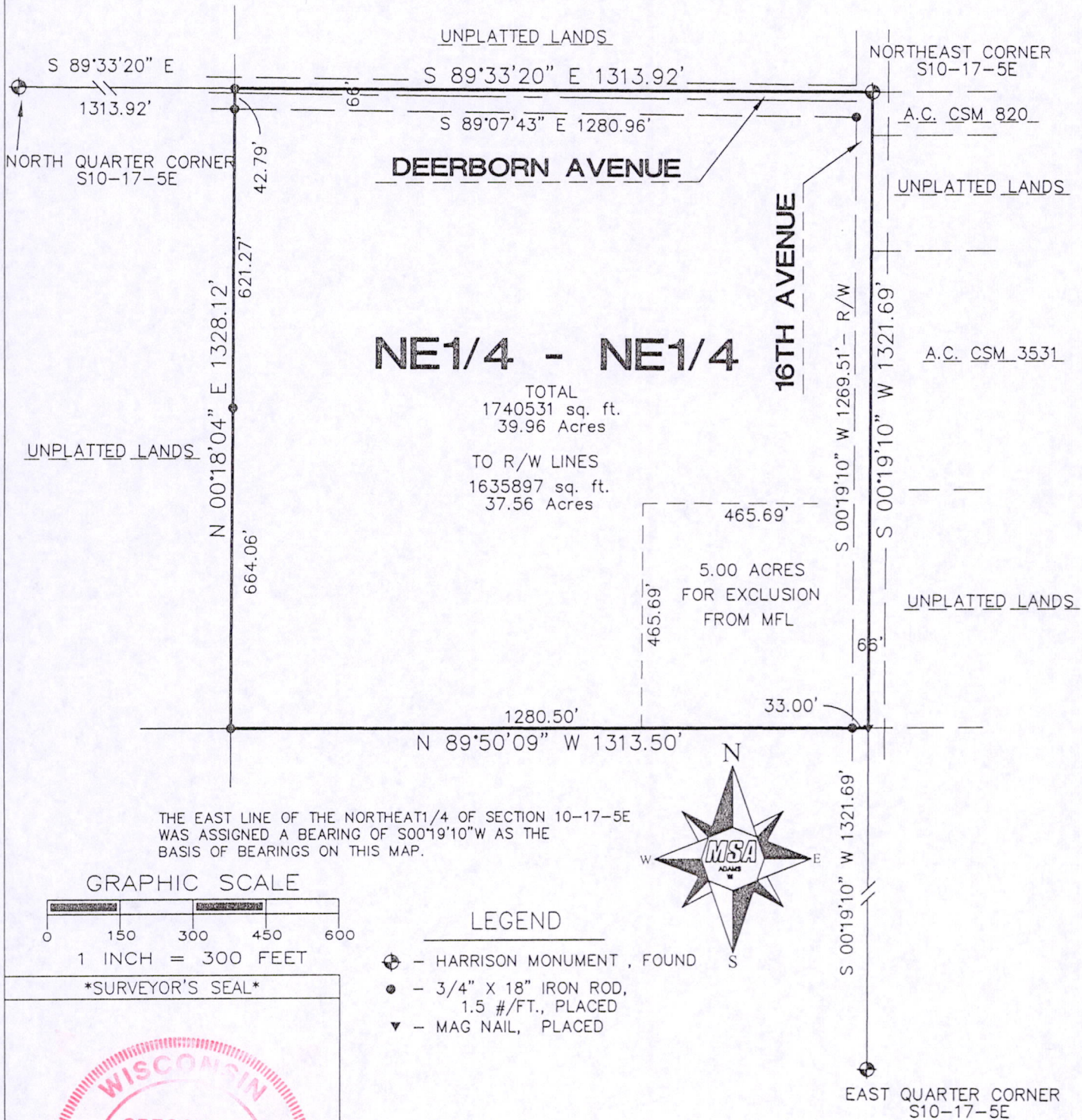

GRAPHIC SCALE

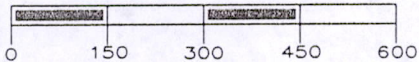

1 INCH = 300 FEET

\*SURVEYOR'S SEAL\*



*Gregory P. Rhinehart*  
 MSA PROFESSIONAL SERVICES  
 GREGORY P. RHINEHART, REGISTERED LAND SURVEYOR, S-1478

*8/31/2010*  
 DATE

NOTE: IF THE SURVEYOR'S SEAL AT LEFT IS NOT RED IN COLOR, THE SURVEY IS A COPY AND SHOULD BE ASSUMED TO CONTAIN UNAUTHORIZED ALTERATIONS. THE CERTIFICATION CONTAINED ON THIS DOCUMENT SHALL NOT APPLY TO COPIES.

POS 10170511001