

PART OF THE NORTHWEST QUARTER OF THE NORTHWEST QUARTER,  
 THE NORTHWEST QUARTER OF THE NORTHWEST QUARTER,  
 AND THE NORTHWEST QUARTER OF THE NORTHEAST QUARTER,  
 SECTION 10, TOWNSHIP 17 NORTH, RANGE 5 EAST, TOWN OF ADAMS,  
 ADAMS COUNTY, WISCONSIN.

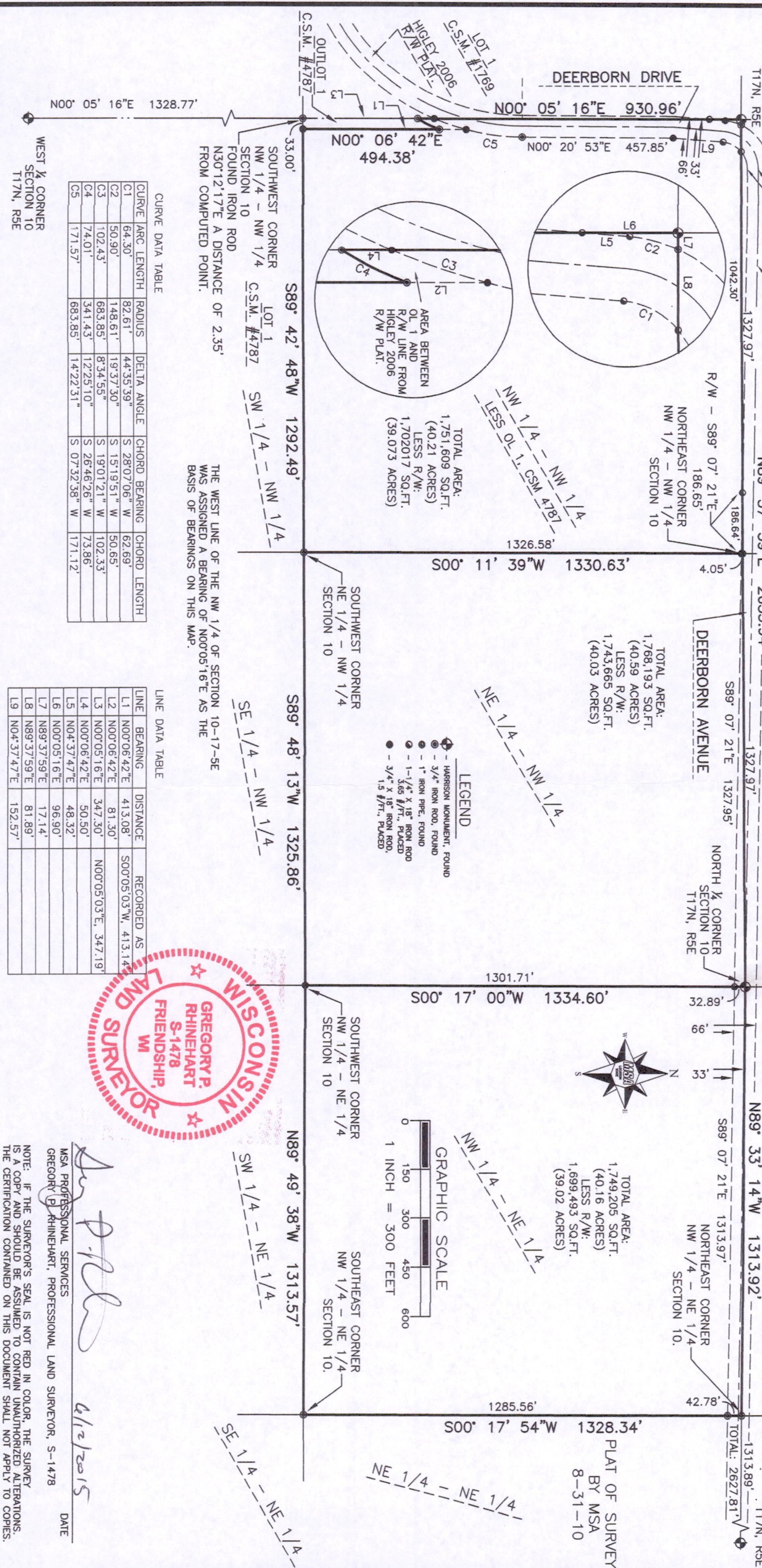

CURVE DATA TABLE

CURVE	ARC LENGTH	RADIUS	DELTA ANGLE	CHORD BEARING	CHORD LENGTH
C1	64.30'	82.61'	44.35.39"	S 28°07'06" W	62.66'
C2	50.90'	148.61'	19°37'30"	S 15°19'51" W	50.65'
C3	102.43'	683.85'	8°34'55"	S 19°01'21" W	102.33'
C4	74.01'	341.43'	12°25'10"	S 26°46'26" W	73.86'
C5	171.57'	683.85'	14°22'31"	S 07°32'38" W	171.12'

LINE DATA TABLE

LINE	BEARING	DISTANCE	RECORDED AS
L1	N00°06'42"E	413.08'	S00°05'03"W, 413.14'
L2	N00°06'42"E	81.30'	
L3	N00°05'16"E	347.30'	N00°05'03"E, 347.19'
L4	N00°06'42"E	50.50'	
L5	N04°37'47"E	48.32'	
L6	N00°05'16"E	96.90'	
L7	N89°37'59"E	17.14'	
L8	N89°37'59"E	81.89'	
L9	N04°37'47"E	152.57'	

THE WEST LINE OF THE NW 1/4 OF SECTION 10-17-SE WAS ASSIGNED A BEARING OF N00°05'16"E AS THE BASIS OF BEARINGS ON THIS MAP.

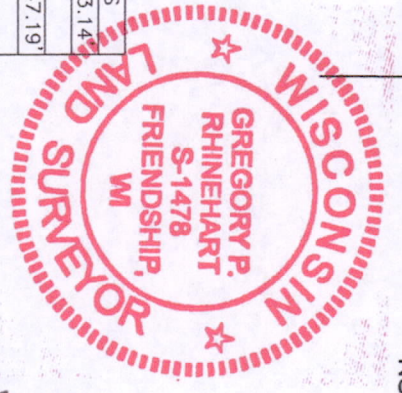

MSA PROFESSIONAL SERVICES  
 GREGORY P. RHINEHART, PROFESSIONAL LAND SURVEYOR, S-1478

DATE  
 6/12/2015

NOTE: IF THE SURVEYOR'S SEAL IS NOT RED IN COLOR, THE SURVEY IS A COPY AND SHOULD BE ASSUMED TO CONTAIN UNAUTHORIZED ALTERATIONS. THE CERTIFICATION CONTAINED ON THIS DOCUMENT SHALL NOT APPLY TO COPIES.

PLAT OF SURVEY

PREPARED FOR:

SANDRA MCCALLISTER FUNK  
 N88W35120 MAPLETON RD.  
 OCONOMOWOC, WI 53066

Project No.  
 12251001  
 Sheet  
 1 of 1

**MSA**  
 PROFESSIONAL SERVICES  
 TRANSPORTATION • MUNICIPAL  
 DEVELOPMENT • ENVIRONMENTAL  
 P.O. Box 349 Friendship, WI 53934-0349  
 608-339-3808 Fax: 608-339-8078  
 © MSA Professional Services, Inc.

Cadd File: P:12200S/12250S/12251/12251001/CADD/C3D/12251001MCCALLISTER  
 Field Book: FILE  
 Drawn by: EJS  
 Date: 6/11/15  
 Page No.: FILE  
 Checked by: GPR  
 Scale: 1" = 300'

Position 176511502