

# PLAT OF SURVEY

FIELD BOOK #	FILE
PAGES #	FILE
PROJECT #	18223
PAGE:	1 OF 1

## ASR SURVEYING

N 2169 SHINKLE HILL RD.  
MAUSTON WI. 53948  
608-847-5237

LOCATED IN THE NE1/4 NE1/4 OF SECTION 12, T. 17N. R. 5E., TOWN OF ADAMS, ADAMS COUNTY, WISCONSIN

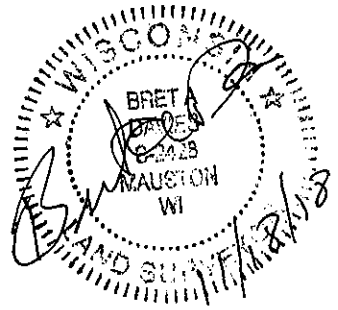
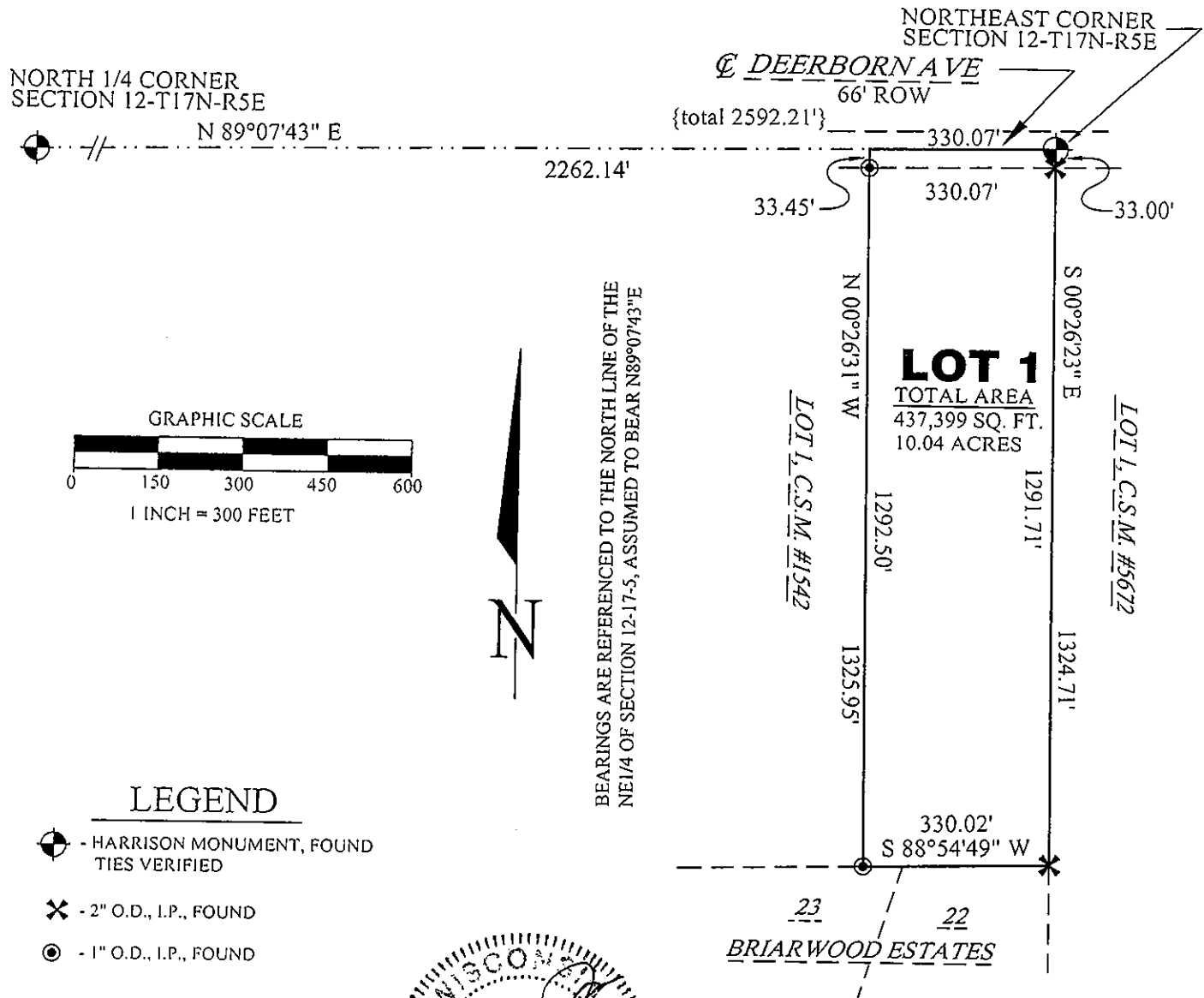

**DESCRIPTION:**

BEGINNING at the Northeast Corner of Section 12, T. 17N. R. 5E; thence S00°26'23"E, 1324.71 feet; thence S88°54'49"W, 330.02 feet; thence N00°26'31"W, 1325.95 feet; thence N89°07'43"E, 330.07 feet to the POINT OF BEGINNING.

**SURVEYOR'S CERTIFICATE:**

I, Bret A. Davies, Professional Land Surveyor, hereby certify that I have surveyed and mapped the lands shown upon this plat under the direction of my client Lewis Terry Trust and that I have complied with Section AE 7 of the Wisconsin Administrative Code, and survey and plat are a true and correct representation of the boundaries of the land surveyed and mapped to the best of my knowledge and belief.

POS12170511002