

FIELD BOOK # FILE
 PAGES # FILE

PROJECT # R19097000
 SHEET # 1 OF 1

CLIENT:
 ROCHE A CRI BOWMAN, INC
 PO BOX 512
 FRIENDSHIP, WI 53934

DRAWN BY GPR
 CHECKED BY EJS

MSA
 PROFESSIONAL SERVICES
 TRANSPORTATION • MUNICIPAL
 DEVELOPMENT • ENVIRONMENTAL

PLAT OF SURVEY

THE SOUTH LINE OF THE NORTHEAST QUARTER OF THE NORTHWEST QUARTER AND
 THE SOUTH LINE OF THE NORTHWEST QUARTER OF THE NORTHWEST QUARTER, LYING EAST
 OF THE RAILROAD, ALL IN SECTION 12, TOWNSHIP 17 NORTH, RANGE 5 EAST,
 TOWN OF ADAMS, ADAMS COUNTY, WISCONSIN.

NORTH QUARTER
 CORNER S.12-17-5E



LEGEND

- ⊕ - HARRISON MONUMENT, FD.
- - 3/4" X 18" IRON ROD,
1.5 #/FT., PLACED

THE NORTH - SOUTH QUARTER LINE OF SECTION 12-17-5E
 WAS MEASURED AS A BEARING OF N00°16'33"W IN THE
 ADAMS CO COORDINATE SYSTEM AS THE BASIS FOR
 THE BEARINGS ON THIS MAP.

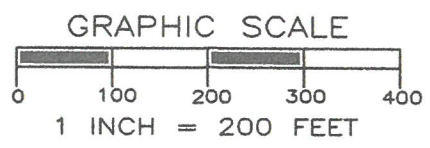
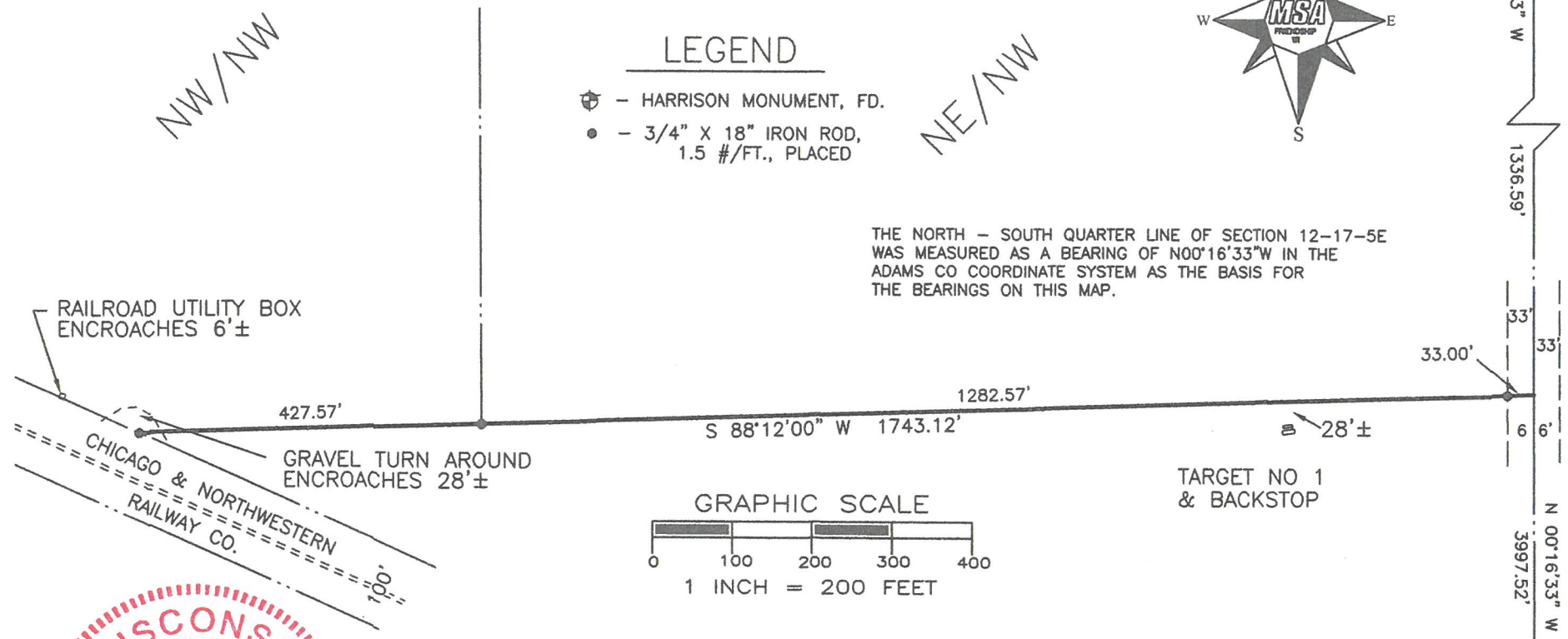

Gregory P. Rhinehart
 MSA PROFESSIONAL SERVICES
 GREGORY P. RHINEHART, PROFESSIONAL LAND SURVEYOR, S-1478
 DATE 12/14/2017

SOUTH QUARTER
 CORNER S.12-17-5E

NOTE: IF THE SURVEYOR'S SEAL AT LEFT IS NOT RED IN COLOR, THE SURVEY
 IS A COPY AND SHOULD BE ASSUMED TO CONTAIN UNAUTHORIZED ALTERATIONS.
 THE CERTIFICATION CONTAINED ON THIS DOCUMENT SHALL NOT APPLY TO COPIES.

Pos 12/17/05 21001