

**LOT 1 OF ADAMS COUNTY CERTIFIED SURVEY MAP NO. 2218  
PART OF THE SOUTHWEST QUARTER OF THE SOUTHWEST QUARTER  
OF SECTION 14, TOWNSHIP 17 NORTH, RANGE 5 EAST, TOWN OF ADAMS,  
ADAMS COUNTY, WISCONSIN.**

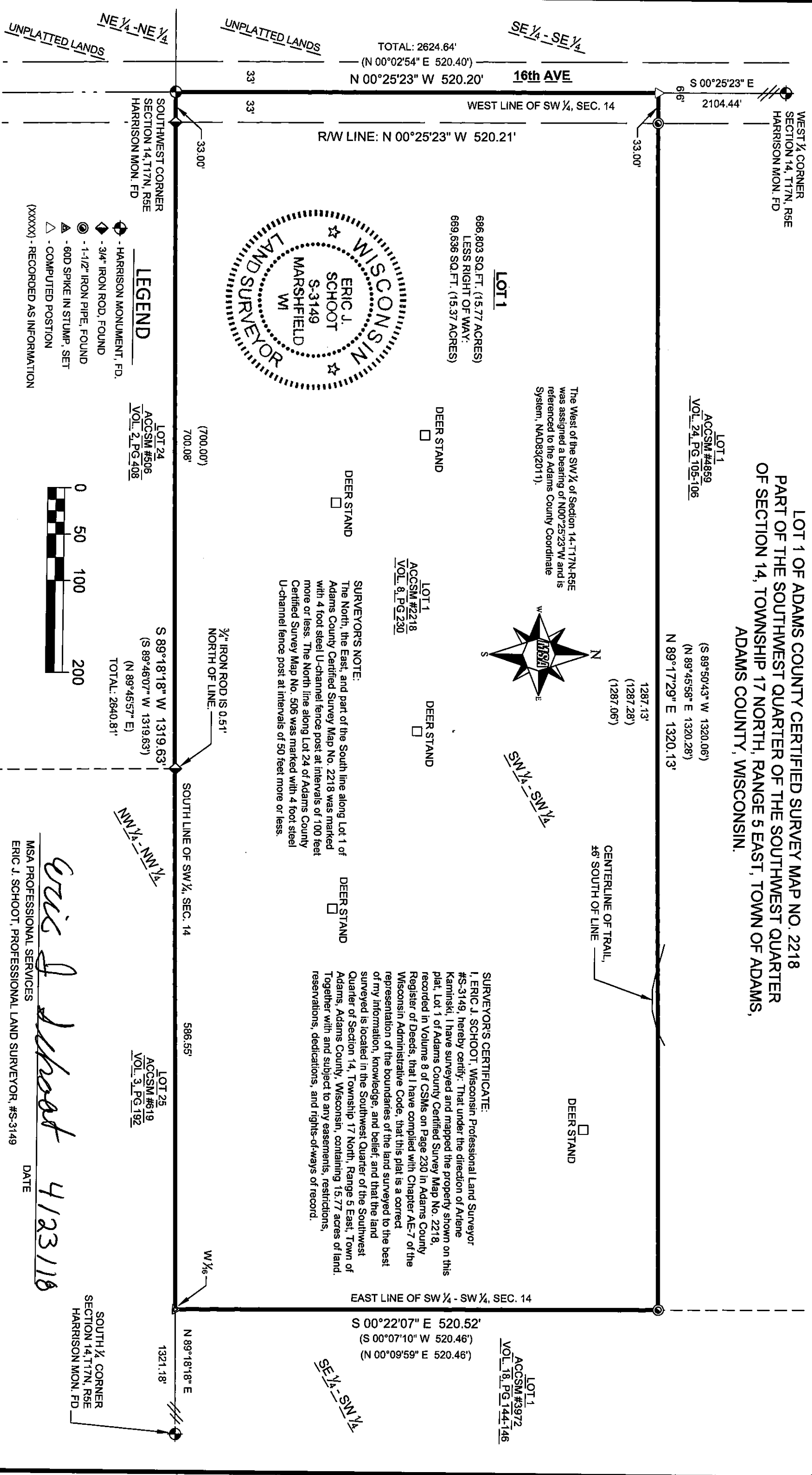

**LOT 1**  
686,803 SQ.FT. (15.77 ACRES)  
LESS RIGHT OF WAY:  
669,636 SQ.FT. (15.37 ACRES)

**LOT 1**  
ACCSM #4859  
VOL. 24, PG. 105-106

(S 89°50'43" W 1320.06')  
(N 89°45'58" E 1320.28')  
N 89°17'29" E 1320.13'

1287.13'  
(1287.28')  
(1287.06')

The West of the SW 1/4 of Section 14-T17N-R5E was assigned a bearing of N00°25'23"W and is referenced to the Adams County Coordinate System, NAD83(2011).

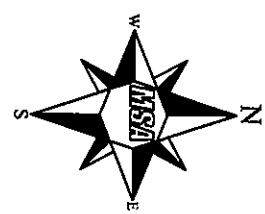

**LOT 1**  
ACCSM #2218  
VOL. 8, PG. 230

DEER STAND

**SURVEYOR'S NOTE:**  
The North, the East, and part of the South line along Lot 1 of Adams County Certified Survey Map No. 2218 was marked with 4 foot steel U-channel fence post at intervals of 100 feet more or less. The North line along Lot 24 of Adams County Certified Survey Map No. 506 was marked with 4 foot steel U-channel fence post at intervals of 50 feet more or less.

**SURVEYOR'S CERTIFICATE:**  
I, ERIC J. SCHOOT, Wisconsin Professional Land Surveyor #S-3149, hereby certify: That under the direction of Arlene Kaminski, I have surveyed and mapped the property shown on this plat, Lot 1 of Adams County Certified Survey Map No. 2218, recorded in Volume 8 of CSMS on Page 230 in Adams County Register of Deeds, that I have complied with Chapter AE-7 of the Wisconsin Administrative Code, that this plat is a correct representation of the boundaries of the land surveyed to the best of my information, knowledge, and belief, and that the land surveyed is located in the Southwest Quarter of the Southwest Quarter of Section 14, Township 17 North, Range 5 East, Town of Adams, Adams County, Wisconsin, containing 15.77 acres of land. Together with and subject to any easements, restrictions, reservations, dedications, and rights-of-ways of record.

**LOT 1**  
ACCSM #3972  
VOL. 18, PG. 144-146

S 00°22'07" E 520.52'  
(S 00°07'10" W 520.46')  
(N 00°09'59" E 520.46')

**LOT 25**  
ACCSM #619  
VOL. 3, PG. 192

N 89°18'18" E  
1321.18'

S 89°18'18" W 1319.63'  
(S 89°46'07" W 1319.63')  
(N 89°45'57" E)  
TOTAL: 2640.81'

**LOT 24**  
ACCSM #506  
VOL. 2, PG. 408

3/4" IRON ROD IS 0.51'  
NORTH OF LINE.

- LEGEND**
- ◆ - HARRISON MONUMENT, FD.
  - ◆ - 3/4" IRON ROD, FOUND
  - ⊙ - 1-1/2" IRON PIPE, FOUND
  - ▲ - 60D SPIKE IN STUMP, SET
  - △ - COMPUTED POSTION
  - (XXXX) - RECORDED AS INFORMATION

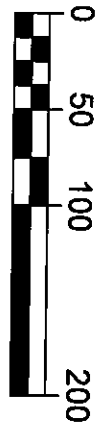

*Eric J. Schoot*  
Eric J. Schoot, Professional Land Surveyor, #S-3149

DATE 4/12/18

**MSA**  
PROFESSIONAL SERVICES  
ARCHITECTURE | ENGINEERING | ENVIRONMENTAL  
PLANNING | SURVEYING  
146 North Central Ave Marshfield, WI 54449  
(715) 384-2133 (877) 204-0572  
WWW.MSA-PS.COM  
MSA Professional Services, Inc.

Cadd File:	P:\18100s\18170s\18173\18173001\CADD\C3D\181730001\KAMINSKI.dwg
Field Book: FILE	Drawn by: EJS
Fieldwork Completed: 4/5/2018	Checked by: CAB
Date: 4/13/18	Scale: 1" = 100'

<b>PLAT OF SURVEY</b>	
Project No.	18173001
Sheet	1 of 1
Prepared For:	ARLENE KAMINSKI 5301 OLYMPIA LANE GREENDALE, WI 53129

POS 14170531001