

PLAT OF SURVEY

LOCATED IN THE SOUTHEAST QUARTER OF THE SOUTHEAST QUARTER AND THE SOUTHWEST QUARTER OF THE SOUTHEAST QUARTER, SECTION 15, TOWNSHIP 17 NORTH, RANGE 05 EAST, TOWN OF ADAMS, ADAMS COUNTY, WISCONSIN

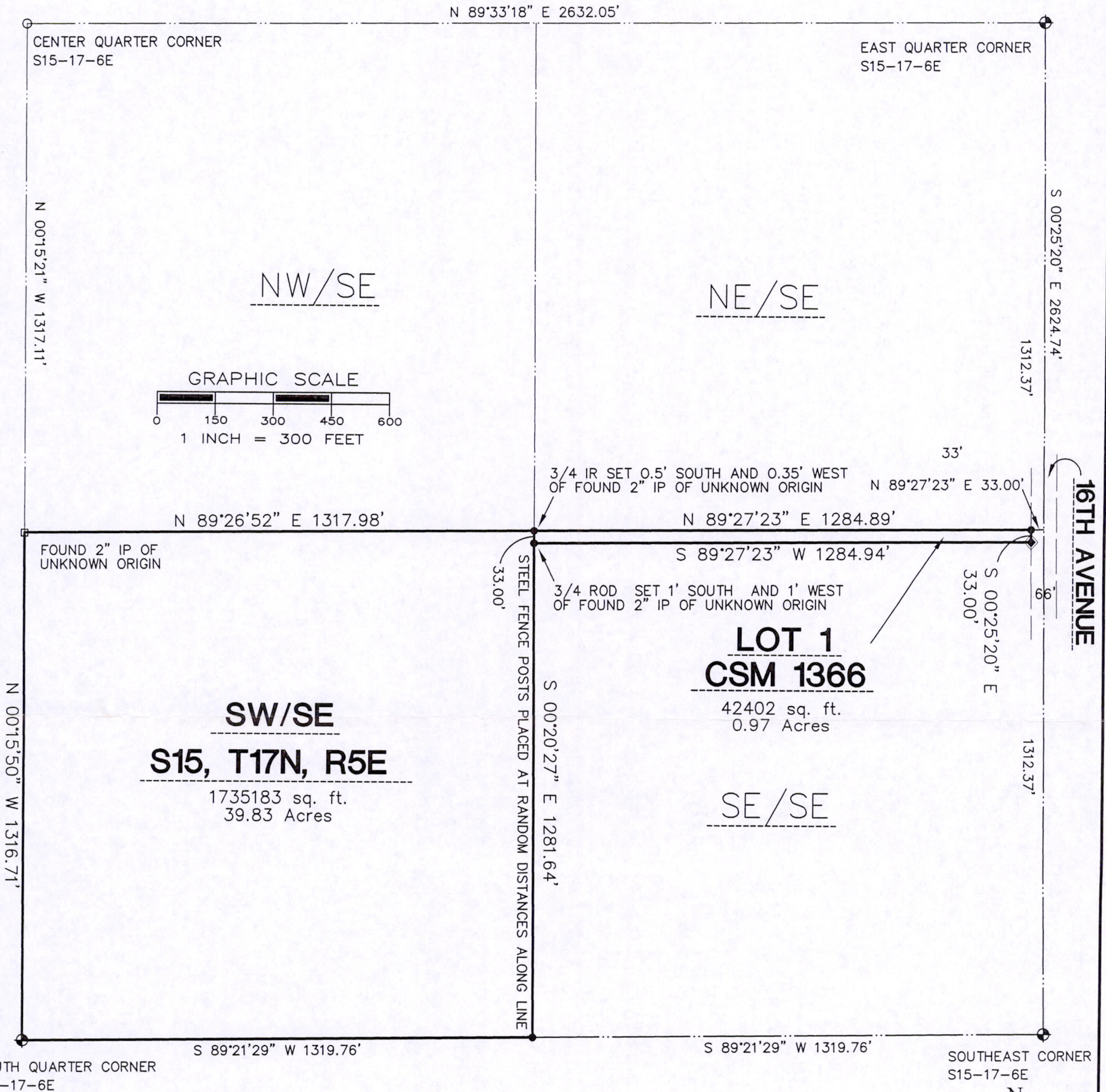

THE EAST LINE OF THE SE 1/4 OF SECTION 15-17-6E WAS ASSIGNED A BEARING OF S00°25'20"E AS THE BASIS OF BEARINGS ON THIS MAP.

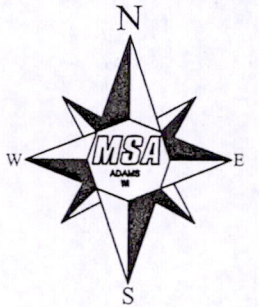

LEGEND

- ◆ - HARRISON MONUMENT, FD.
- - 2" IRON PIPE, FOUND
- - 1 1/4" IRON ROD, FOUND
- - 3/4" IRON ROD, FOUND
- ◇ - 1" IRON PIPE, FOUND
- - 3/4" X 18" IRON ROD, 1.5 #/FT., PLACED

Gregory P. Rhinehart 5/27/08
 MSA PROFESSIONAL SERVICES
 GREGORY P. RHINEHART, REGISTERED LAND SURVEYOR, S-1478 DATE

NOTE: IF THE SURVEYOR'S SEAL IS NOT RED IN COLOR, THE SURVEY IS A COPY AND SHOULD BE ASSUMED TO CONTAIN UNAUTHORIZED ALTERATIONS. THE CERTIFICATION CONTAINED ON THIS DOCUMENT SHALL NOT APPLY TO COPIES.



TRANSPORTATION • MUNICIPAL DEVELOPMENT • ENVIRONMENTAL
 301 South Main Street Adams, WI 53910
 608-339-3808 Fax: 608-339-8078
 Web Address: www.msa-ps.com
 © MSA PROFESSIONAL SERVICES

PROJECT No. 335125	FIELD BOOK No. FILE
SHEET 1 of 1	PAGE FILE
	DRAWN BY: GPR
	CHECKED BY: SJS

PLAT OF SURVEY FOR
 CARL AND SCOTT KRUEGER
 1204 ALLERMAN DR.
 WATERTOWN, WI 53094

Pos 15170541001