

THE SOUTHWEST QUARTER OF THE NORTHWEST QUARTER, THE SOUTHEAST QUARTER OF THE NORTHWEST QUARTER
 THE SOUTHWEST QUARTER OF THE NORTHEAST QUARTER, SECTION 16, TOWNSHIP 17 NORTH, RANGE 5 EAST,
 TOWN OF QUINCY, ADAMS COUNTY, WISCONSIN.

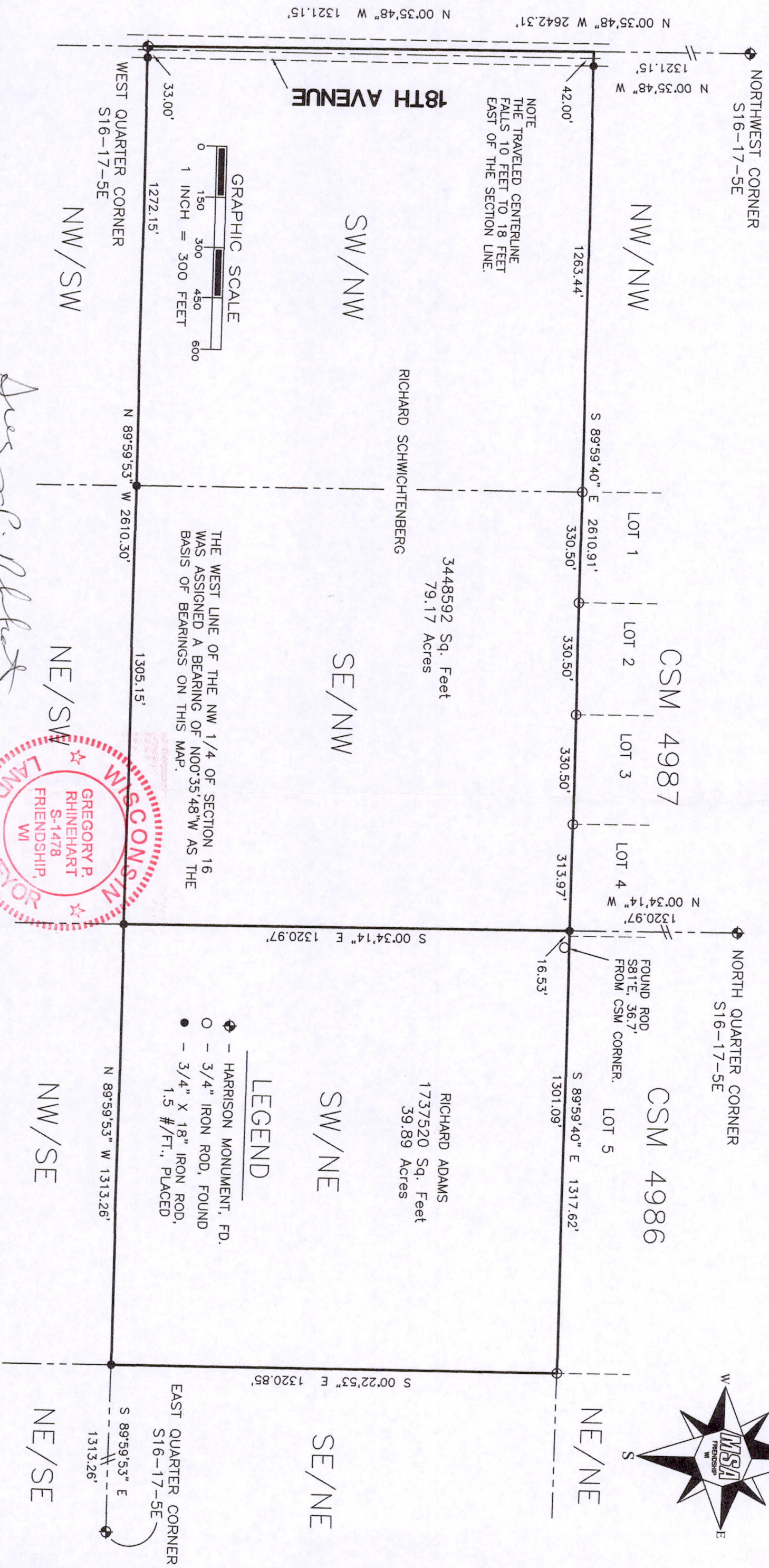

Gregory P. Rhinehart
 2/16/2015

Pos 16170521001

MSA
 PROFESSIONAL SERVICES
 TRANSPORTATION • MUNICIPAL DEVELOPMENT • ENVIRONMENTAL
 P.O. Box 349 Friendship, WI 53934-0349
 608-339-3808
 © MSA Professional Services, Inc.

CADD FILE:	P:\16800s\16830s\16833\16833000\CADD\C3D\16833000.DG		
Field Book:	FILE	Drawn by:	EJS
Page No.:	FILE	Checked by:	GPR
Date:	FEB 5, 2105	Scale:	1" = 300'

PLAT OF SURVEY
 PREPARED FOR: RICHARD ADAMS & RICHARD SCHWICHTENBERG
 N1735 LENA LANE
 FT. ATKINSON, WI 53538

Project No. R16833000
 Sheet 1 of 1