

THE NORTHWEST QUARTER OF THE SOUTHWEST QUARTER AND THE NORTHEAST QUARTER OF THE SOUTHWEST QUARTER
SECTION 16, TOWNSHIP 17 NORTH, RANGE 5 EAST,
TOWN OF QUINCY, ADAMS COUNTY, WISCONSIN.

MSA PLAT OF SURVEY 2/6/2015

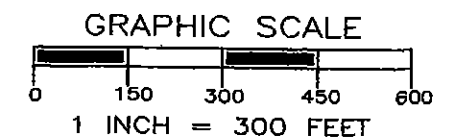
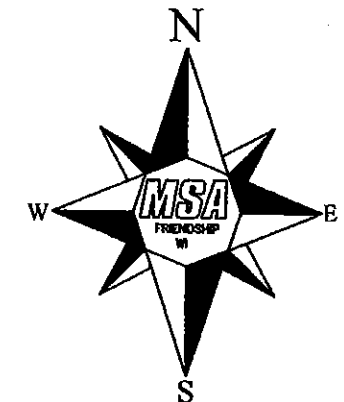

LEGEND

- ◆ - HARRISON MONUMENT, FD.
- - 3/4" IRON ROD, FOUND
- - 3/4" X 18" IRON ROD, 1.5 #/FT., PLACED

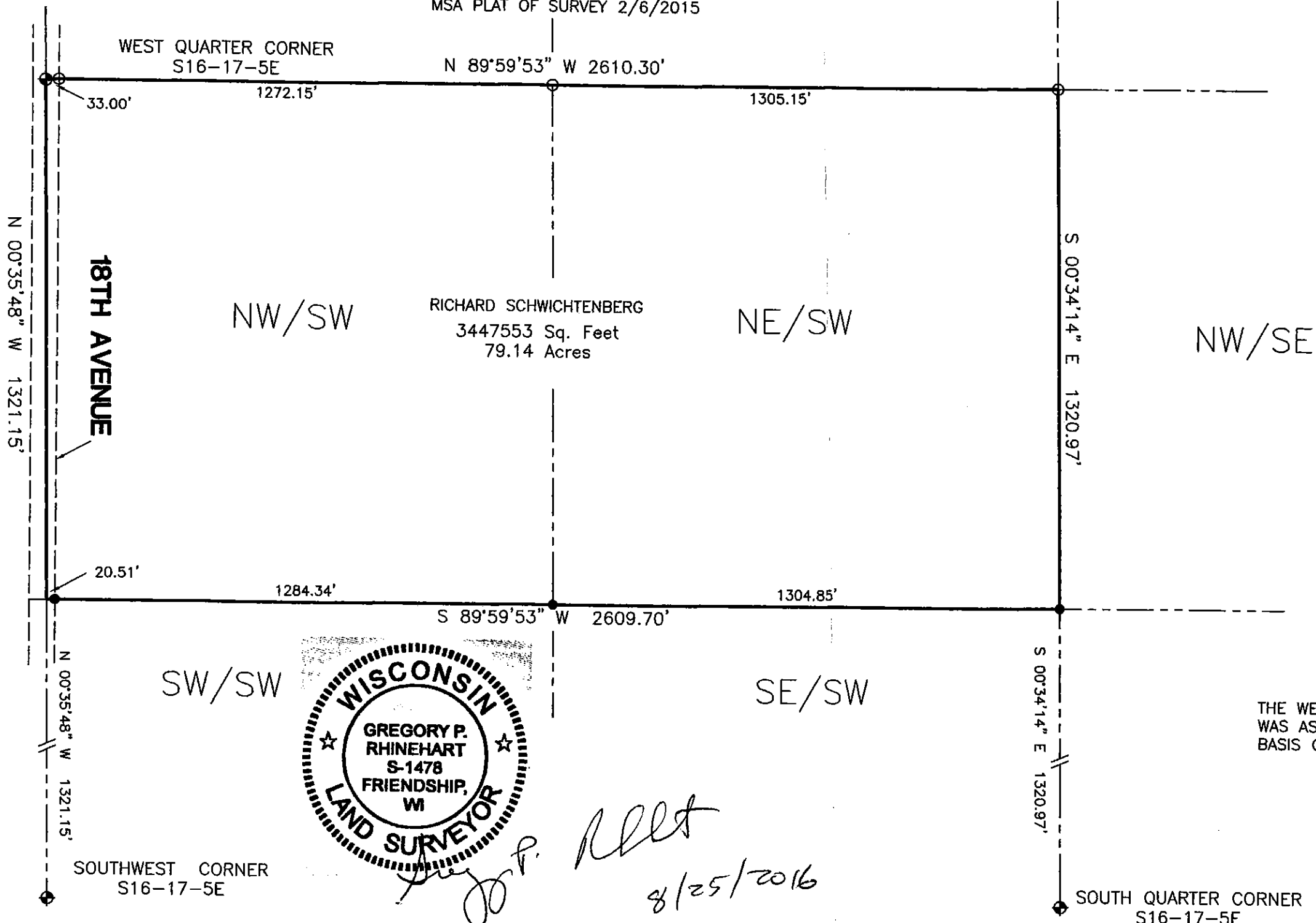

THE WEST LINE OF THE SW 1/4 OF SECTION 16 WAS ASSIGNED A BEARING OF N00°35'48"W AS THE BASIS OF BEARINGS ON THIS MAP.



Gregory P. Rhinehart
8/25/2016



TRANSPORTATION • MUNICIPAL DEVELOPMENT • ENVIRONMENTAL
P.O. Box 349 Friendship, WI 53934-0349
808-339-3808
© MSA Professional Services, Inc.

CADD FILE: P:\16800s\16830s\16833\16833001\CADD\C3D\16833001.DWG		
Field Book: FILE	Drawn by: GPR	Date: AUG 25, 2016
Page No.: FILE	Checked by: EJS	Scale: 1" = 300'

PLAT OF SURVEY

:PREPARED FOR: RICHARD SCHWICHTENBERG
S52W33947 CO RD GG
DOUSMAN, WI 53118

Project No. R16833001
Sheet 1 of 1

Pos 161705 31001

SOUTH QUARTER CORNER