

ADAMS

COUNTY CERTIFIED SURVEY MAP

ALL OF THE SE $\frac{1}{4}$ OF THE NE $\frac{1}{4}$ OF SECTION 17, T17N, R5E, TOWN OF QUINCY, ADAMS COUNTY, WISCONSIN.

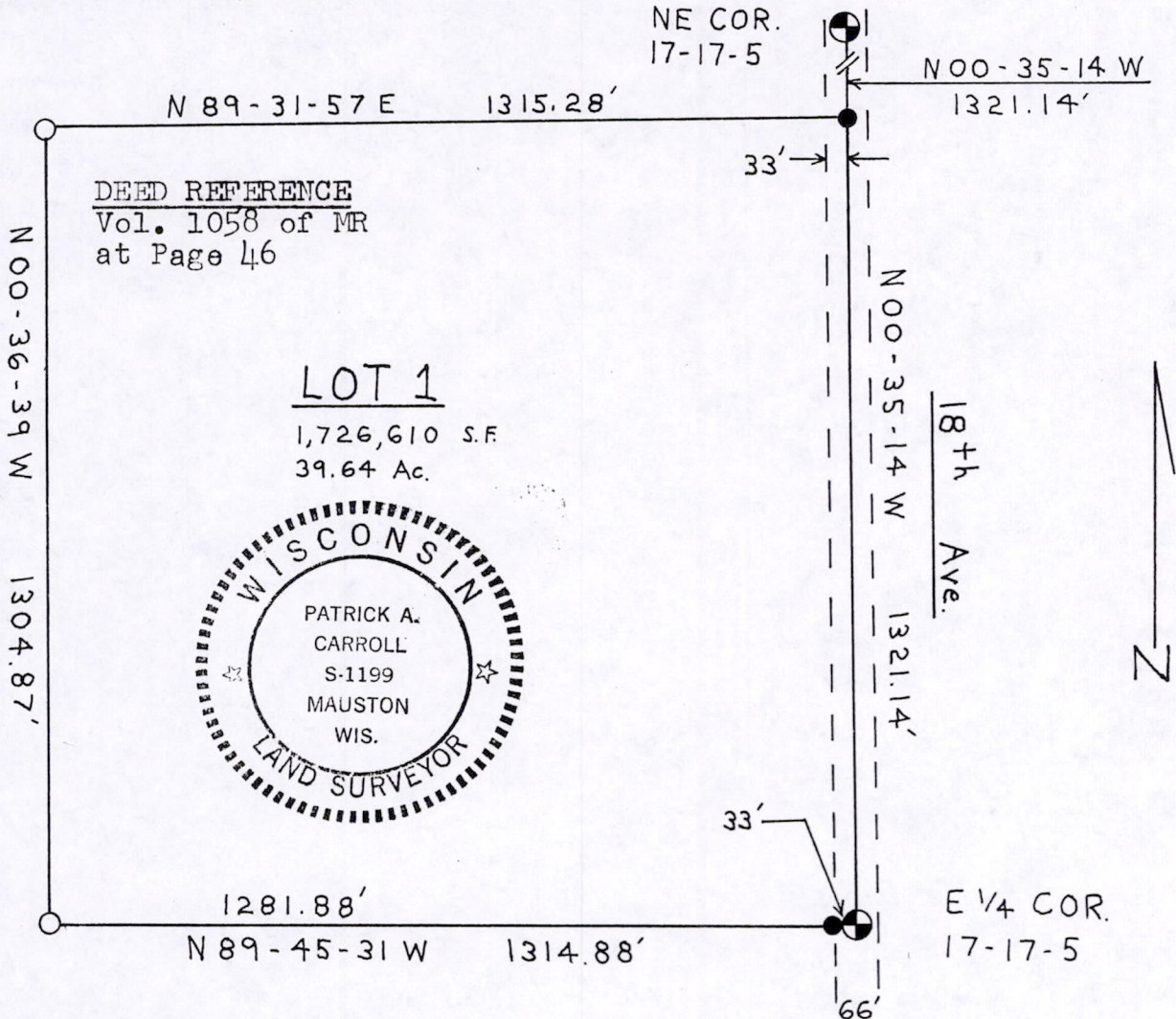

LEGEND:

SCALE: 1" = 300'

- ⊕ HARRISON MONUMENT FOUND IN PLACE
- 1" x 24" IRON PIPE SET (MIN. WT. 1.13 # / L.F.)
- 2" x 30" IRON PIPE SET (3.65 # / L.F.)

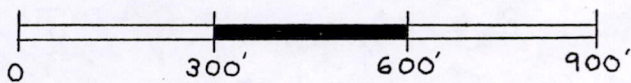

BEARINGS ARE REFERENCED TO THE EAST LINE OF THE NE $\frac{1}{4}$ OF SECTION 17 ASSIGNED TO BEAR N 00-35-14 W.

SURVEYOR'S CERTIFICATE:

I, Patrick A. Carroll, Registered Land Surveyor S-1199, of Mauston, Wisconsin, hereby certify:

That in compliance with the provisions of Chapter 236.34 of the Wisconsin Statutes and Adams County Subdivision Regulations and under the direction JAMES CAULEY, owner of said land, I did survey and map the SE $\frac{1}{4}$ of the NE $\frac{1}{4}$ of Section 17, T17N, R5E, Town of Quincy, Adams County, Wisconsin.

That such map correctly represents the exterior boundaries and the subdivision of the land surveyed and mapped to the best of my knowledge and belief.

The SE $\frac{1}{4}$ of the NE $\frac{1}{4}$ of Section 17, T17N, R5E, Town of Quincy, Adams County, Wisconsin. Subject to highway easement for the town road known as 18th Ave. being the east 33.0 feet thereof. Contains 1,726,610 s.f. or 39.64 acres.

Patrick A. Carroll

REGISTERED LAND SURVEYOR S-1199
PATRICK A. CARROLL MARCH 4, 1997

Pos 17170511001