

PROJECT NO. 338382

M.S.A. FILE NO. 38-25M-209

CLIENT: JAMES BEAIRD
STREET: 1218 SO. UNION
CITY: AURORA, ILL. 60505

SHEET 1 OF 1
SIDE 1 OF 1

MID-STATE ASSOCIATES INC. FRIENDSHIP, WISCONSIN 53934

ADAMS COUNTY CERTIFIED MAP NO. _____

PART OF THE NORTHEAST QUARTER OF THE NORTHEAST QUARTER OF SECTION 17, TOWN 17 NORTH, RANGE 5 EAST, TOWN OF QUINCY, ADAMS COUNTY, WISCONSIN, ALSO BEING PART OF ADAMS COUNTY CERTIFIED SURVEY MAP NO. 323.

LEGEND

- Harrison Monument
- 3/4" Iron Rod, found
- 3/4" x 24" Iron Rod, 1.50#/ft., set

SCALE 1" = 60'

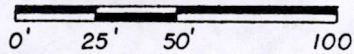

NOTE: The east line of the NE 1/4 17-17-5 assigned S0°35'14"E for the bearings on this map.

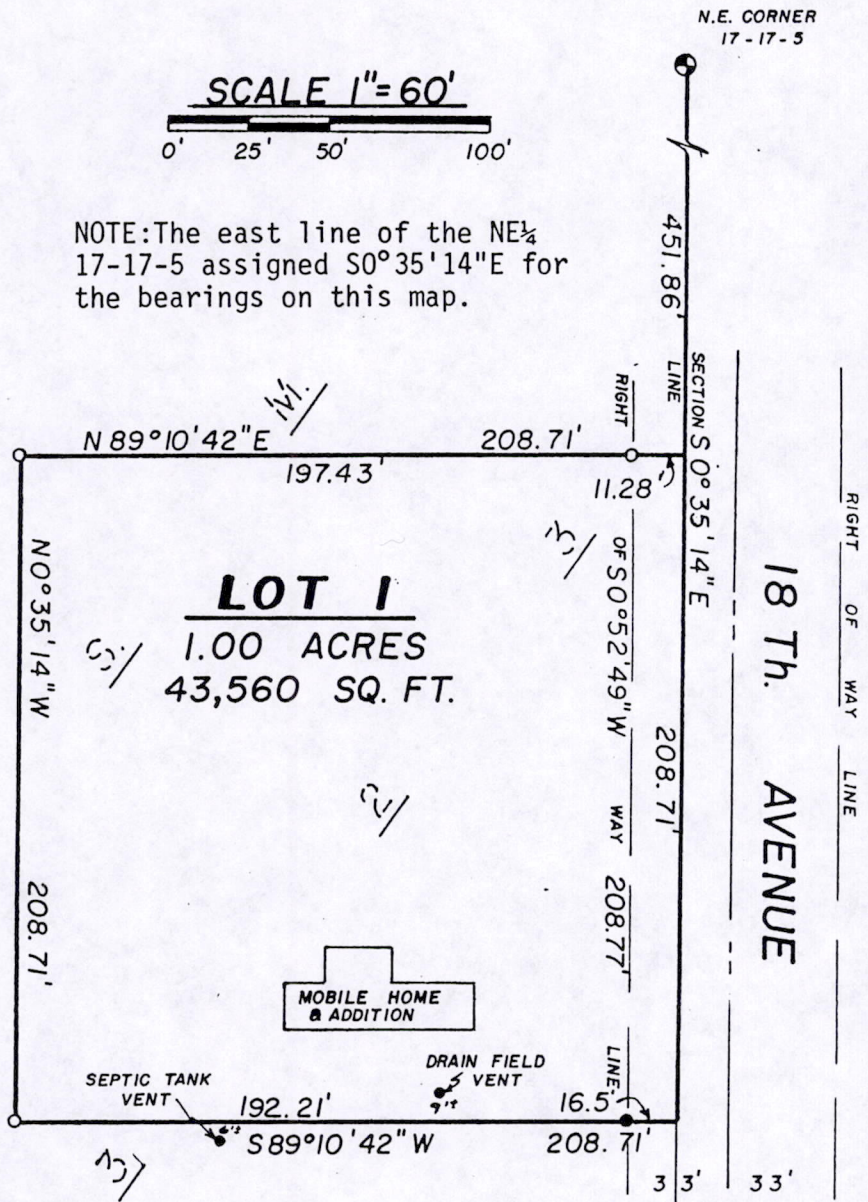
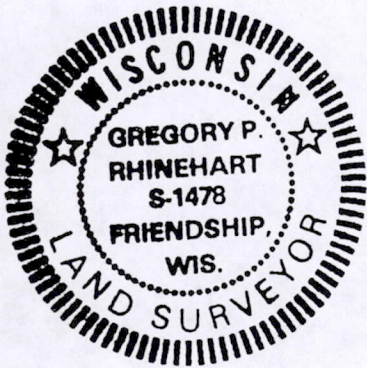

SURVEYOR'S CERTIFICATE

I, GREGORY P. RHINEHART, Registered Land Surveyor, hereby certify;

That I have surveyed and mapped part of the Northeast Quarter of the Northeast Quarter of Section 17, Town 17 North, Range 5 East, Town of Quincy, Adams County, Wisconsin, also being part of Adams County Certified Survey Map No. 323, bounded and described as follows;

Commencing at the northeast corner of said section 17, run thence S0°35'14"E 451.86 feet along the section line to the point of beginning, thence continuing S0°35'14"E 208.71 feet along the section line, thence S89°10'42"W 208.71 feet, thence N0°35'14"W 208.71 feet, thence N89°10'42"E 208.71 feet to the point of beginning;

That such map is a correct representation of the exterior boundaries of the land surveyed; That I have made such survey and map at the direction of James Beaird;

That I have fully complied with the provisions of Chapter 236 of the Wisconsin Statutes and Section A-E 5 of the Wisconsin Administrative Code and the Adams County Subdivision Ordinance in surveying and mapping the same.

August 16, 1983

Filed for record this... 12th
 of... 1983
 Wisconsin Statutes.
 Gregory P. Rhinehart
 ADAMS COUNTY SURVEYOR

Gregory P. Rhinehart

Gregory P. Rhinehart

RLS 1478

Pos 17170511002

VOL. _____ PG. _____