

PLAT OF SURVEY

Lots 6-21, Fourth Addition to Dellwood, Town of Quincy,  
Adams County, Wisconsin.

*18  
T12  
R5E*

Graphic scale in feet:

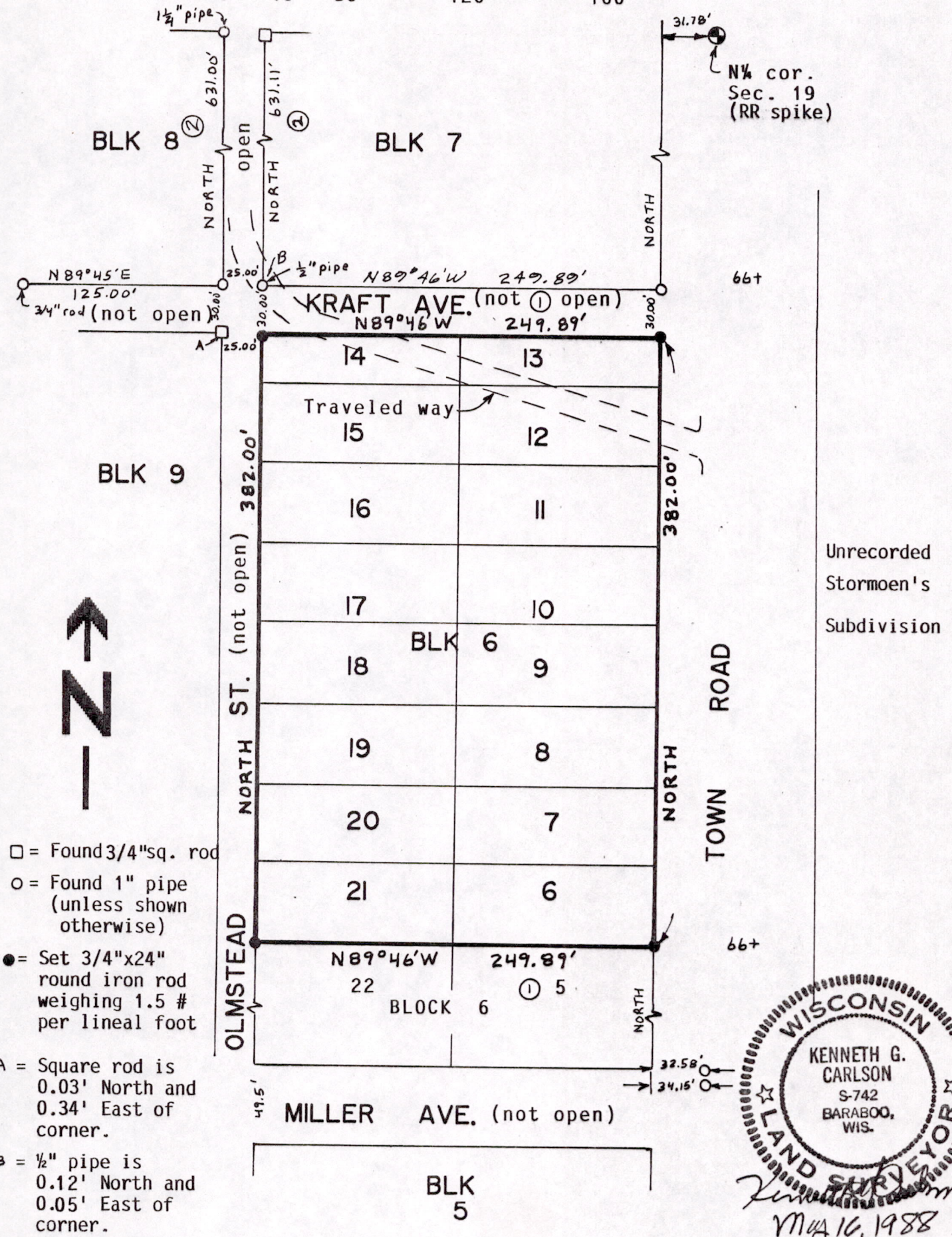
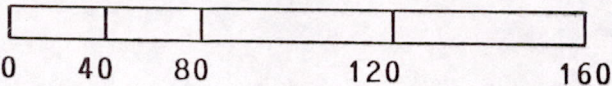

N¼ cor.  
Sec. 19  
(RR spike)

Unrecorded  
Stormoen's  
Subdivision

- = Found 3/4"sq. rod
- = Found 1" pipe (unless shown otherwise)
- = Set 3/4"x24" round iron rod weighing 1.5 # per lineal foot

A = Square rod is 0.03' North and 0.34' East of corner.

B = 1/2" pipe is 0.12' North and 0.05' East of corner.

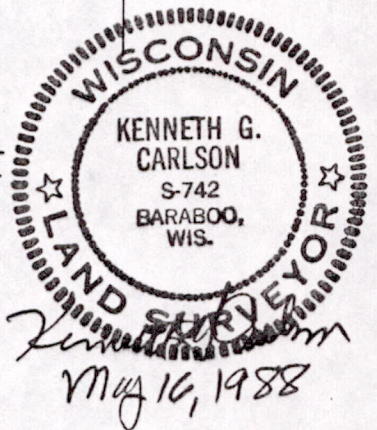

Bearings are referenced to east line of Block 8, Fourth Addition to Dellwood and made to bear NORTH.

Line:	Recorded as:
①	250'
②	632'

*Pos 18170501003*

Client: Wisconsin River Power Co., PO Box 50, Wisconsin Rapids, WI, 54494.

Surveyor: Ken Carlson, 127 10th Ave, Baraboo WI 53913 Tel 608-356-3816

**SURVEYORS CERTIFICATE:**

I, Kenneth G. Carlson, registered land surveyor, hereby certify that I have surveyed, staked and mapped the above described parcel and have complied with the provisions of A-E 7 of the Wisconsin Administrative Code to the best of my knowledge and belief.

Date May 16, 1988 *Kenneth G. Carlson*  
Kenneth G. Carlson

