

PLAT OF SURVEY

Lots 6-21, Fourth Addition to Dellwood, Town of Quincy,
Adams County, Wisconsin.

GL1

518
T17N
R52

Graphic scale in feet:

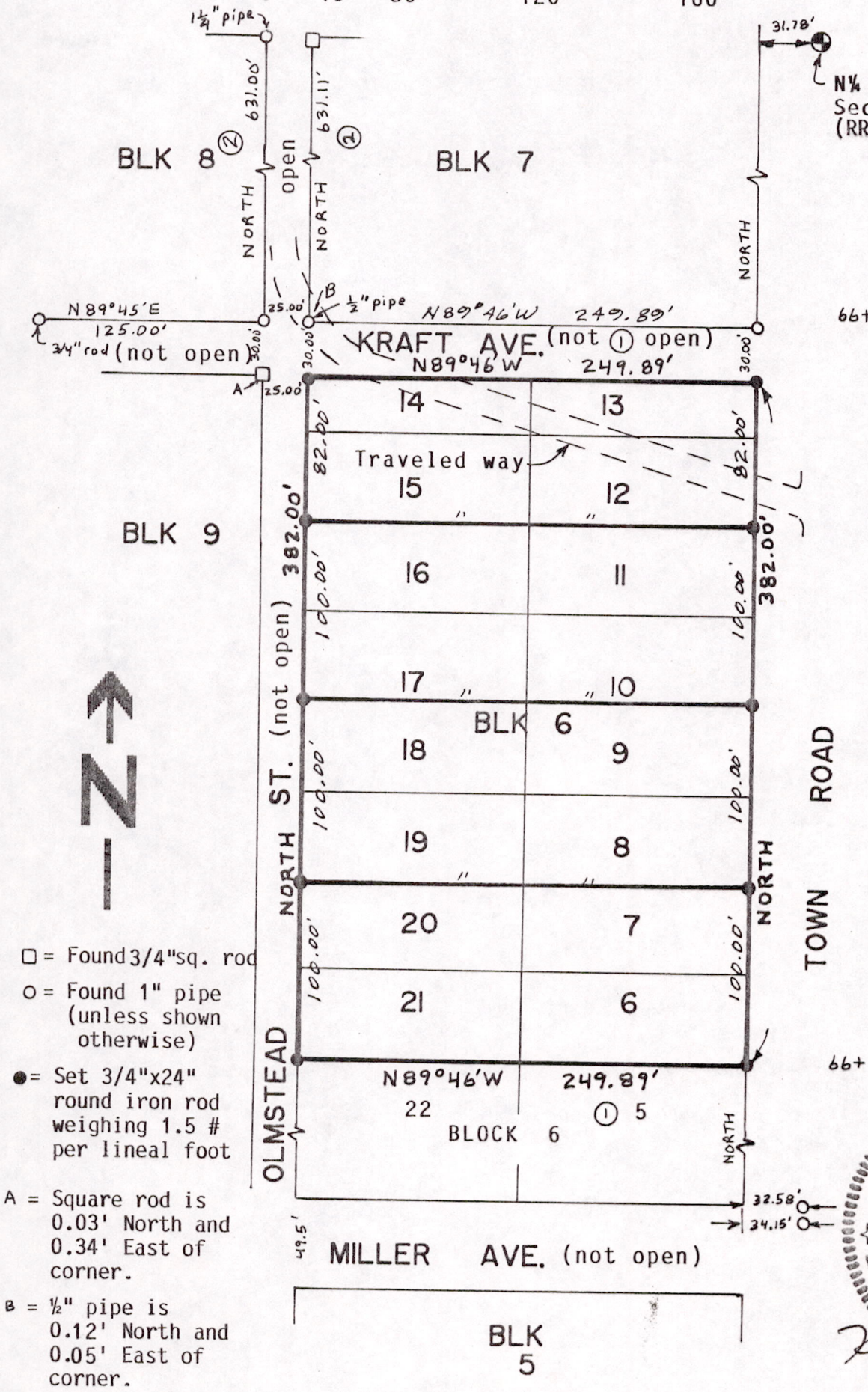
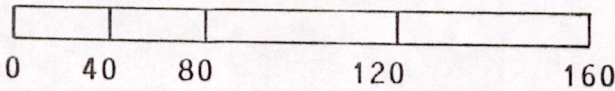

N 1/4 cor.
Sec. 19
(RR spike)

Unrecorded
Stormoen's
Subdivision



- = Found 3/4" sq. rod
- = Found 1" pipe (unless shown otherwise)
- = Set 3/4"x24" round iron rod weighing 1.5 # per lineal foot
- A = Square rod is 0.03' North and 0.34' East of corner.
- B = 1/2" pipe is 0.12' North and 0.05' East of corner.

WISCONSIN
 KENNETH G. CARLSON
 S-742
 BARABOO, WIS.
 LAND SURVEYOR
Kenneth G. Carlson
 May 16, 1988

Bearings are referenced to east line of Block 8, Fourth Addition to Dellwood and made to bear NORTH.

Line:	Recorded as:
①	250'
②	632'

Revised this 14th day
of June, 1988

Pos 18170501006

Client: Wisconsin River Power Co., PO Box 50, Wisconsin Rapids, WI, 54494.

Surveyor: Ken Carlson, 127 10th Ave, Baraboo WI 53913 Tel 608-356-3816

SURVEYORS CERTIFICATE:

I, Kenneth G. Carlson, registered land surveyor, hereby certify that I have surveyed, staked and mapped the above described parcel and have complied with the provisions of A-E 7 of the Wisconsin Administrative Code to the best of my knowledge and belief.

Date May 16, 1988 Kenneth G. Carlson

