

PLAT OF SURVEY

PART OF LOTS 9 AND 10 OF BLOCK 88 AND PART OF LOTS 9, 10, 11 & 12 OF BLOCK 87 OF THE DELWOOD 2ND ADDITION, LOCATED IN GOVERNMENT LOT 1 OF SECTION 18, TOWNSHIP 17 NORTH, RANGE 5 EAST, TOWN OF QUINCY, ADAMS COUNTY, WISCONSIN

LEGEND	
○	1 1/4 IN. X 18 IN. BAR WEIGHING 4.303 LBS/LIN. FT. SET
●	1 1/4 IN. BAR FOUND UNLESS NOTED

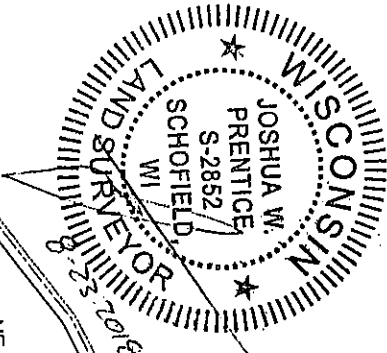

CASTLE ROCK FLOWAGE

- NOTES:
- BEARINGS ARE BASED ON THE ADAMS COUNTY COORDINATE SYSTEM, NAD 83(2011) DATUM AND REFERENCED TO THE NORTH-SOUTH LINE OF SECTION 18 MEASURED TO BEAR SOUTH 00°23'36" EAST.
 - FIELD WORK WAS COMPLETED ON 6-22-2018.

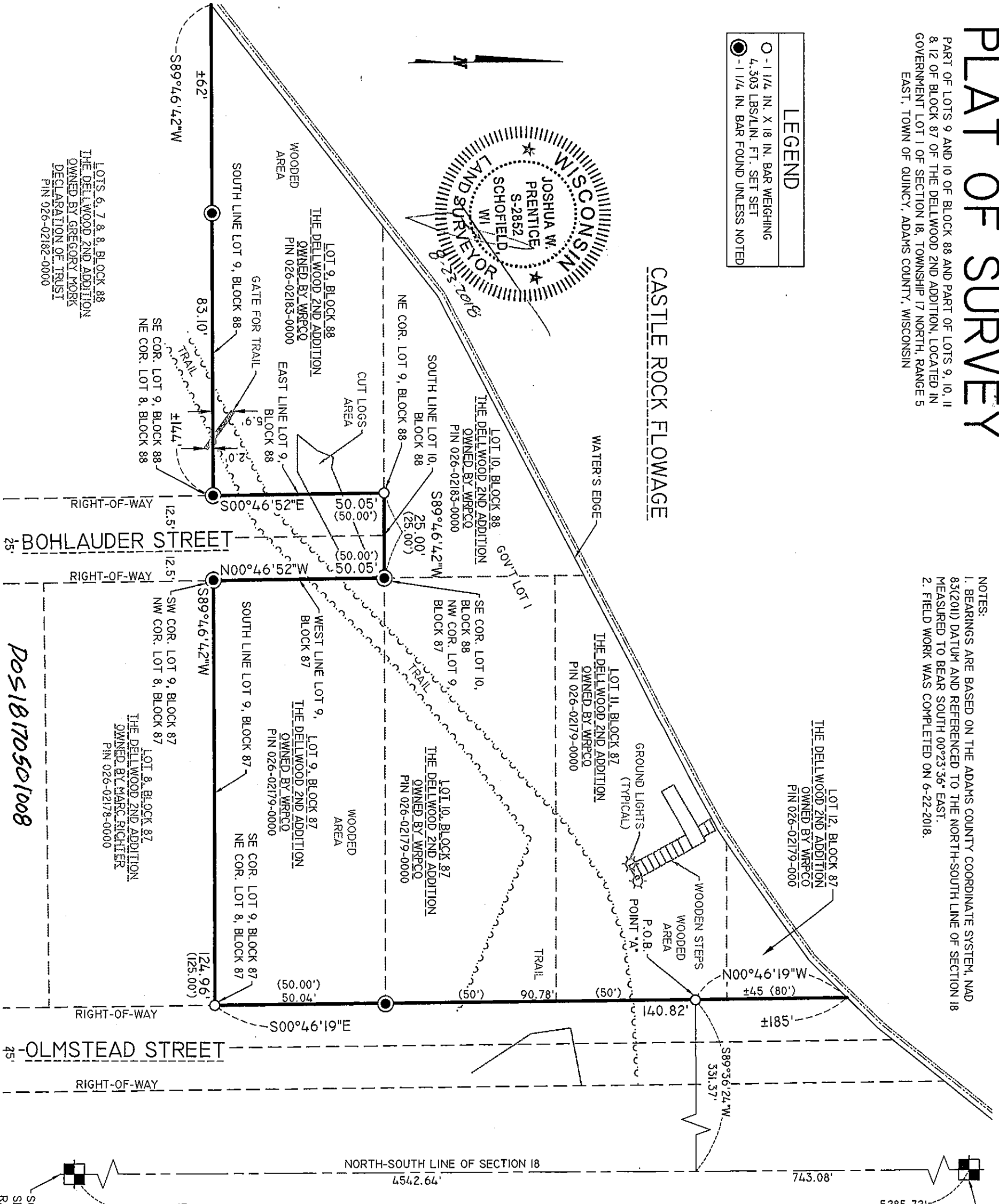

NORTH 1/4 CORNER
 SEC. 18, T17N, R5E
 RAILROAD SPIKE FOUND

SURVEYOR'S CERTIFICATE

I, JOSHUA W. PRENTICE, WISCONSIN PROFESSIONAL LAND SURVEYOR S-2852, DO HEREBY CERTIFY TO THE BEST OF MY KNOWLEDGE AND BELIEF: THAT I HAVE SURVEYED AND MAPPED PART OF LOTS 9 AND 10 OF BLOCK 88 AND PART OF LOTS 9, 10, 11, & 12 OF BLOCK 87 OF THE DELWOOD 2ND ADDITION, LOCATED IN GOVERNMENT LOT 1 OF SECTION 18, TOWNSHIP 17 NORTH, RANGE 5 EAST, TOWN OF QUINCY, ADAMS COUNTY, WISCONSIN, MORE PARTICULARLY DESCRIBED AS FOLLOWS:

COMMENCING AT THE NORTH 1/4 CORNER OF SAID SECTION 18; THENCE SOUTH 00°23'36" EAST, COINCIDENT WITH THE NORTH-SOUTH LINE OF SECTION 18, 743.08 FEET; THENCE SOUTH 89°36'24" WEST, 531.57 FEET TO A POINT BEING A MEANDER CORNER OF THE CASTLE ROCK FLOWAGE, SAID POINT BEING SOUTH 00°46'19" EAST, 45 FEET MORE OR LESS FROM THE WATER'S EDGE, BEING ON THE WEST RIGHT-OF-WAY LINE OF OLMSTEAD STREET, HEREINAFTER REFERRED AS TO POINT "A", AND THE POINT OF BEGINNING; THENCE NORTH 00°46'19" WEST, COINCIDENT SAID WEST RIGHT-OF-WAY LINE, 45 FEET, MORE OR LESS TO THE WATER'S EDGE;

AND COMMENCING AT AFOREMENTIONED POINT "A"; THENCE SOUTH 00°46'19" EAST, COINCIDENT WITH SAID WEST RIGHT-OF-WAY LINE OF OLMSTEAD STREET, 140.82 FEET THE SOUTHEAST CORNER OF SAID LOT 9, BLOCK 87 AND THE NORTHEAST CORNER OF LOT 8, BLOCK 87 OF SAID DELWOOD 2ND ADDITION; THENCE SOUTH 89°46'42" WEST, COINCIDENT WITH THE SOUTH LINE OF SAID LOT 9, BLOCK 87, 124.96 FEET TO THE SOUTHWEST CORNER OF SAID LOT 9, BLOCK 87, THE NORTHWEST CORNER OF SAID LOT 8, BLOCK 87 AND THE EAST RIGHT-OF-WAY LINE OF BOHLAUDER STREET; THENCE NORTH 00°46'52" WEST, COINCIDENT WITH THE WEST LINE OF SAID LOT 9, BLOCK 87 AND SAID EAST RIGHT-OF-WAY LINE, 50.05 FEET TO THE NORTHWEST CORNER OF SAID LOT 9, BLOCK 87, THE SOUTHWEST CORNER OF SAID LOT 10, BLOCK 87 AND THE NORTH RIGHT-OF-WAY LINE OF BOHLAUDER STREET; THENCE SOUTH 89°46'42" WEST, COINCIDENT WITH THE SOUTH LINE OF SAID LOT 10, BLOCK 88 AND SAID NORTH RIGHT-OF-WAY LINE, 25.00 FEET TO THE NORTHEAST CORNER OF SAID LOT 9, BLOCK 88 AND THE WEST RIGHT-OF-WAY LINE OF BOHLAUDER STREET; THENCE SOUTH 00°46'52" EAST, COINCIDENT WITH THE EAST LINE OF SAID LOT 10, BLOCK 88 AND SAID WEST RIGHT-OF-WAY LINE, 50.05 FEET TO THE SOUTHEAST CORNER OF SAID LOT 9, BLOCK 88 AND THE NORTHEAST CORNER OF LOT 8, BLOCK 88 OF SAID DELWOOD 2ND ADDITION; THENCE SOUTH 89°46'42" WEST, COINCIDENT WITH THE SOUTH LINE OF SAID LOT 9, BLOCK 88, 83.10 FEET TO A POINT BEING A MEANDER CORNER OF THE CASTLE ROCK FLOWAGE; THENCE CONTINUING SOUTH 89°46'42" WEST, 62 FEET MORE OR LESS TO THE WATER'S EDGE AND THE POINT OF TERMINATION.

THAT I HAVE MADE THIS SURVEY AND MAP THEREOF AT THE DIRECTION OF WISCONSIN RIVER POWER COMPANY, OWNER OF SAID LOTS.

THAT I HAVE FULLY COMPLIED WITH THE PROVISIONS OF WISCONSIN ADMINISTRATIVE CODE A-67.

THAT SAID BOUNDARY LINES ARE CORRECT AND ACCURATE REPRESENTATION OF THE BOUNDARY LINES AS SHOWN.

DATED THIS 23RD DAY OF AUGUST 2018

REI - JOSHUA W. PRENTICE - WI P.L.S. S-2852

SOUTH 1/4 CORNER
 SEC. 18, T17N, R5E
 RAILROAD SPIKE FOUND

REI Engineering, Inc.
 4080 N. 20TH AVENUE
 WAUKESHA, WISCONSIN 53181
 PHONE: 715.675.9794, FAX: 715.675.1000
 EMAIL: MAIL@REIENGINEERING.COM

REI CIVIL & ENVIRONMENTAL ENGINEERING, SURVEYING



DATE	REVISION	BY	CHK'D
08/20/2018		AJB	JWP

PLAT OF SURVEY
 WRPCO MORK BOUNDARY
 SURVEY ID #2017-009
 TOWN OF QUINCY, ADAMS COUNTY

REI No. 8197
 SHEET 1 OF 1