

SURVEYOR'S CERTIFICATE

I, Emily K. Pierce, Professional Land Surveyor No. S-2728, hereby certify that I have surveyed the property shown hereon; that this map represents an accurate survey of said property to the best of my knowledge and belief; that I have performed this survey by order of Wisconsin River Power Company; and that I have complied with the requirements of Wisconsin Administrative Code A-E 7.
STEIGERWALDT LAND SURVEYING, LLC

Emily K. Pierce

Professional Land Surveyor No. S-2728

Dated October 3, 2019

Field work completed on September 11, 2019

**LOTS 1 AND 2
 BLOCK 90**

**The Second Addition to
 "The Dellwood"
 Part of Gov't Lot 2
 SECTION 18, T17N, R5E,**

Town of Quincy
 Adams County, Wisconsin

LEGEND

- = 1.0" dia. x 24" long Iron Pipe Set
- ⊙ = 1.0" Iron Pipe Found
- ⊠ = 1.0" Square Iron Bar Found
- △ = Computed Position
- WRPCO = Wisconsin River Power Company
- () = Recorded Dimension

Monument sizes are outside diameter.
 Other corner monuments are as noted.

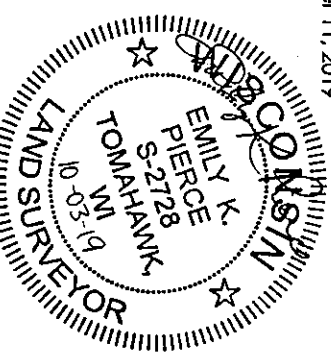

SECTION CORNER
 Established from Ties



50° 02' 06" W
 2623.80'



Bearings Adams Co Grid
 referenced to the East line of
 the Northeast Quarter, Section
 18, bearing S0°02'06"W.



Note: WRPCO is owner of Lots 1 and 2, and ownership of those lots extends to the water's edge of Castle Rock Lake. The purpose of this survey is to identify and depict the WRPCO property lines and apparent visible encroachments on, and unauthorized use of, WRPCO property by others.

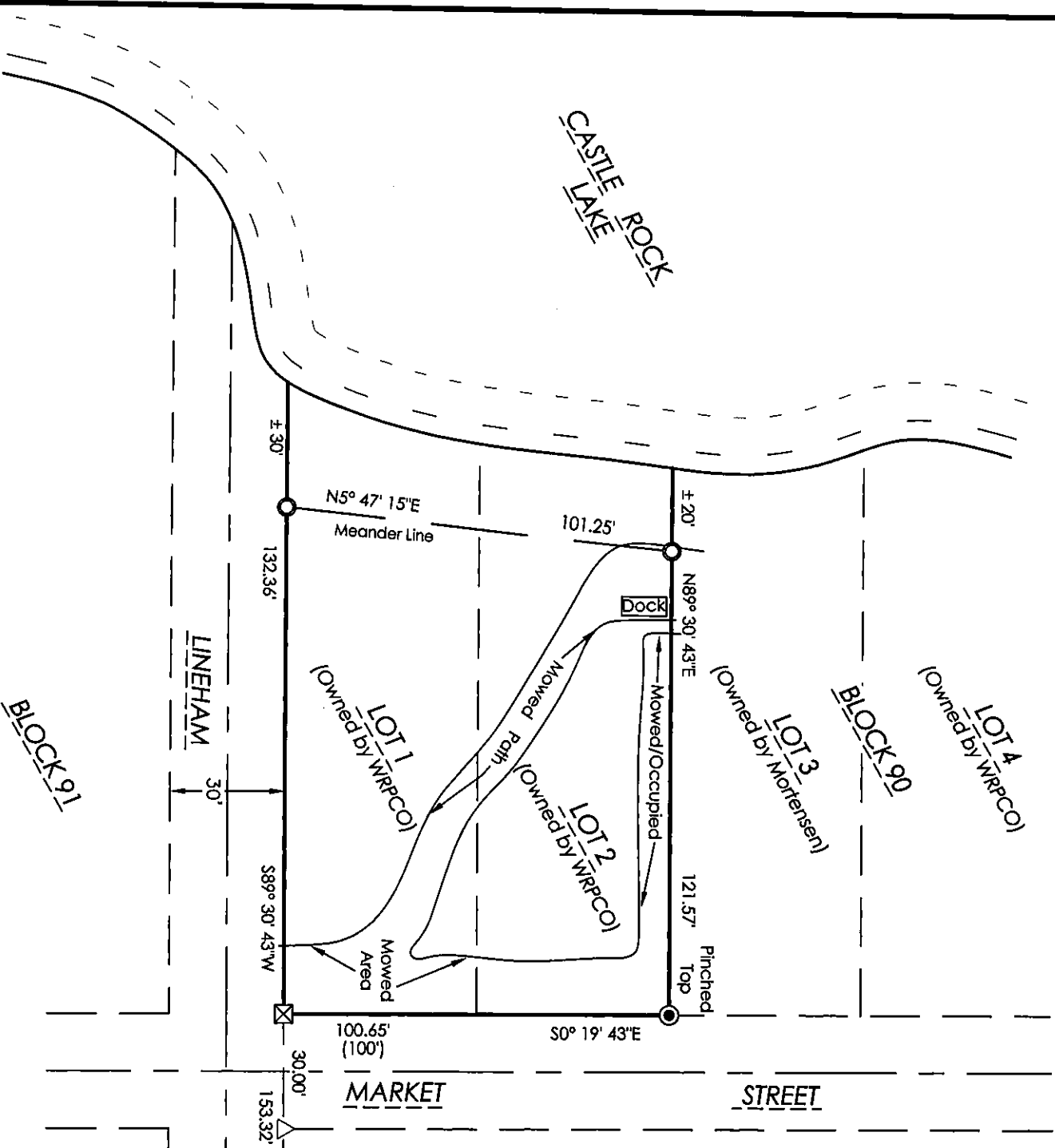

P0518170502 004

STEIGERWALDT LAND SURVEYING, LLC
 856 NORTH 4TH STREET, TOMAHAWK, WI 54487
 PHONE #: (715) 453-3274 FAX #: (715) 453-8325
 www.steigerwaldt.com
 DWG #: 6409 Dellwood
 WRPCO Survey

JOB #: 6409 Sheet 1 of 1