

PROJECT # 332269	SCALE: 1" = 60 FEET	FILE 18-17-05
FIELD BOOK # AF 56	DRAWN BY GPR	SHEET # 1/1
PAGES # 78	CHECKED BY SJS	SIDE # 1/1
SURVEYOR: GREGORY P. RHINEHART MID-STATE ASSOCIATES, INC. P.O. BOX 349 FRIENDSHIP, WI 53934 (608) 339-3808	MSA FRIENDSHIP, WISCONSIN 53934 © 1996 MID-STATE ASSOCIATES	CLIENT: JACKIE HAND C/O PAVELEC REALTY ADAMS, WI 53910

PLAT OF SURVEY

THE EXTERIOR BOUNDARIES OF LOTS 1, 2, 25, & 26,
BLOCK 77 OF THE SECOND ADDITION TO THE DELLWOOD
SECTION 18, TOWNSHIP 17 NORTH, RANGE 5 EAST, TOWN OF QUINCY,
ADAMS COUNTY, WISCONSIN.

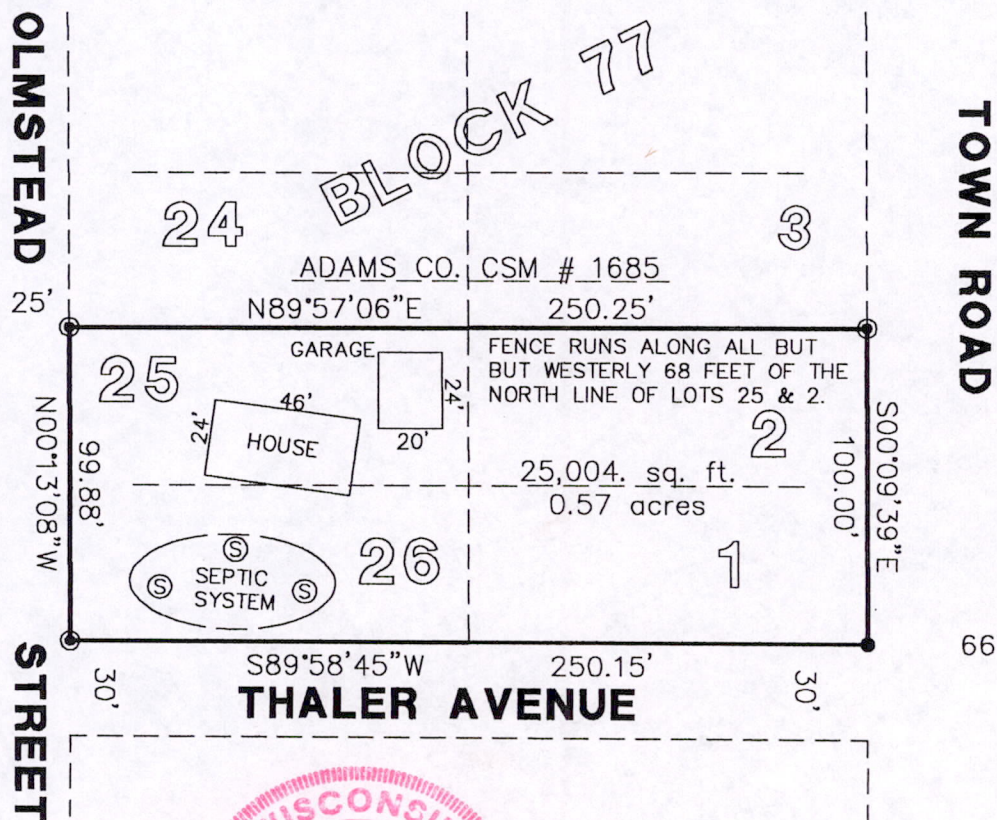
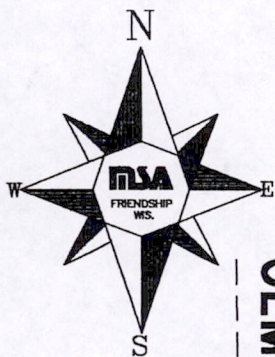

LEGEND

- ⊙ - 3/4" IRON ROD, FOUND
- - 3/4" X 24" IRON ROD, 1.5 #/FT., PLACED



GRAPHIC SCALE

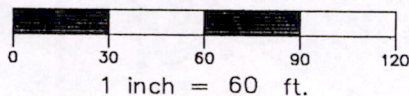

THE EAST LINE OF BLOCK 77, SECOND ADDITION TO THE DELLWOOD WAS ASSIGNED A BEARING OF S00°09'39"E AS THE BASIS OF BEARINGS ON THIS MAP.

I, GREGORY P. RHINEHART, REGISTERED LAND SURVEYOR, HEREBY CERTIFY TO MY CLIENT(S) THAT I HAVE SURVEYED AND MAPPED THE PROPERTY SHOWN UPON THIS PLAT AND THAT THE WITHIN PLAT IS A TRUE AND CORRECT REPRESENTATION OF THE BOUNDARIES OF THE LAND SURVEYED, TO THE BEST OF MY KNOWLEDGE AND BELIEF.

IF THE SURVEYOR'S SEAL IS NOT RED IN COLOR, THIS MAP IS A COPY AND SHOULD BE ASSUMED TO CONTAIN UNAUTHORIZED ALTERATIONS. THE CERTIFICATION DOES NOT APPLY TO COPIES.

Gregory P. Rhinehart
GREGORY P. RHINEHART
4/24/96

GLB

POS18170503001