

PLAT OF SURVEY

LOTS 10 AND 11 OF BLOCK 91 OF THE SECOND ADDITION TO DELLWOOD SUBDIVISION IN THE TOWN OF QUINCY, ADAMS COUNTY, WISCONSIN.

LEGEND

- 3/4" square from rod found in place
- 3/4" round iron rod found in place
- 1 1/2" x 2 1/2" (WT 2.27#/L.F.) iron pipe set

BLOCK 91

Plat 632.00 = Found in the field 632.38'

Plat 50' = 50.03'

Plat 32' = 32.02'

BEARINGS ARE REFERENCED TO THE EAST LINE OF BLOCK 91 OF THE SECOND ADDITION TO DELLWOOD SUBDIVISION BEING THE WEST LINE OF MARKET ST. ASSIGNED TO BEAR S 00-02-35 W

SURVEYOR'S CERTIFICATE

I, James J. Carroll, a Registered Land Surveyor S-606, of Mauston, Wisconsin, hereby certify:

That in compliance with the provisions of Chapter A-E 5 of the Administrative Code of the State of Wisconsin, the subdivision regulations of the County of Adams, and under the direction of TONY NAVIGATO, owner of said land, I did survey and map Lots 10 and 11 of Block 91 of the Second Addition to Dellwood Subdivision in the Town of Quincy, Adams County, Wisconsin. That such map correctly represents the exterior boundaries and the subdivision of the land surveyed to the best of my knowledge and belief.

DESCRIPTION

Lots 10 and 11 of Block 91 of the Second Addition to Dellwood Subdivision in the Town of Quincy, Adams County, Wisconsin.

James J. Carroll
 REGISTERED LAND SURVEYOR S-606
 JAMES J. CARROLL OCT. 1, 1988

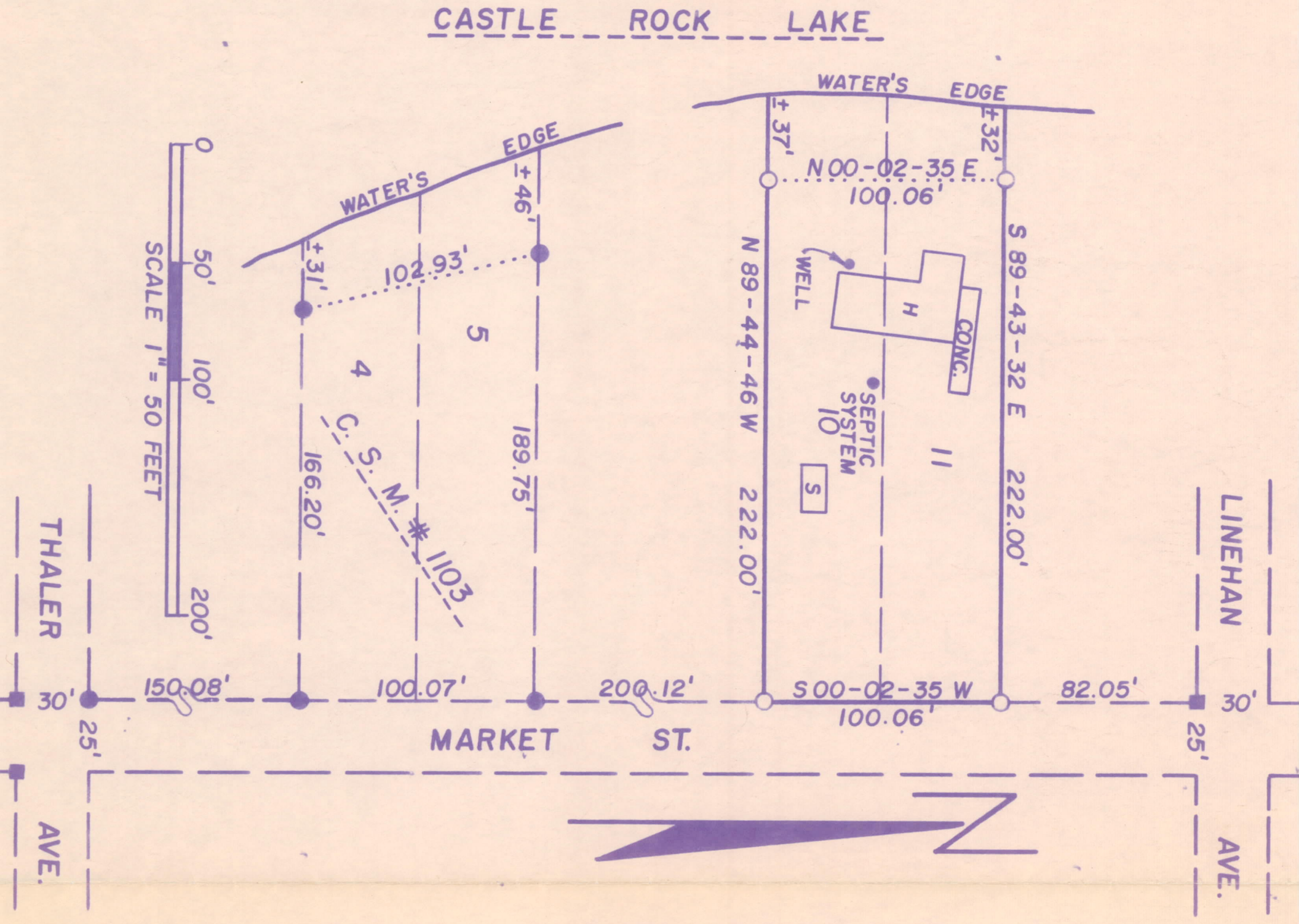
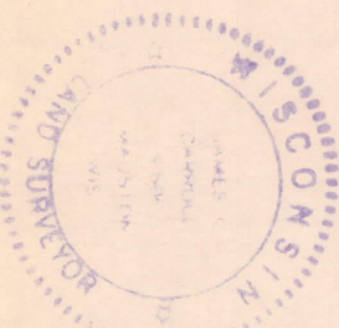

633