

GL3

# PLAT OF SURVEY

LOCATED IN LOTS 7,8,19 & 20  
BLOCK 77, DELLWOOD 2nd ADDITION,  
SECTION 18, T17N-R5E, TOWN OF QUINCY,  
ADAMS COUNTY, WISCONSIN

### LEGEND

- = SET 3/4"x18" REBAR 1.50 LBS./FT.
- ⊙ = EXISTING 3/4" IRON ROD
- ⊕ = EXISTING 2" IRON PIPE

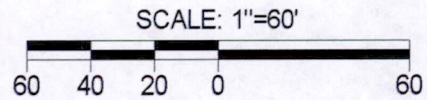
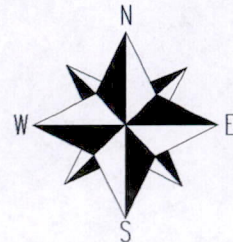
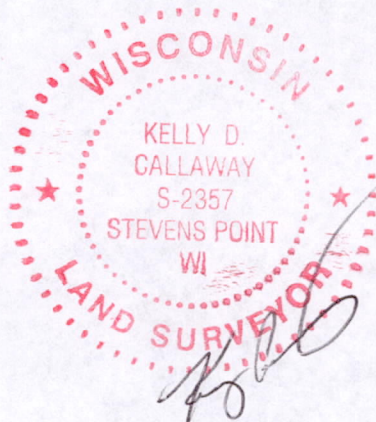

### BASIS OF BEARING

BEARINGS ARE BASED ON THE NORTH LINE OF CSM 1761

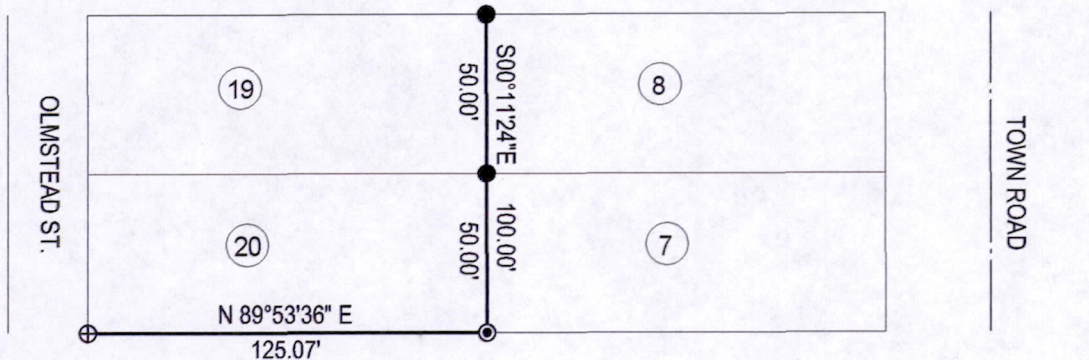

LOT 1 CSM 1761

### SURVEYOR'S CERTIFICATE:

I, Kelly D. Callaway, Registered Land Surveyor, do hereby certify:  
That I have surveyed and mapped those lands located in Section 8, T17N-R5E,  
Town of Quincy, Adams County, Wisconsin, being described as follows:

Lots 7,8,19 & 20

That said map is a true and correct representation of the boundaries as shown.  
That I have made such survey under the direction of Coldwell Banker/ Belva Parr Realty.

That I have complied with the provisions of Chapter A-E7 of the Wisconsin Administrative Codes.

*[Signature]* 11-15-04  
 \_\_\_\_\_  
 KELLY D. CALLAWAY, R.L.S. 2357 DATE

### BASIS OF BEARING

BEARINGS ARE BASED ON THE SOUTH LINE OF THE NORTHEAST 1/4.

# CENTRAL STAKING Inc

2523 POST RD.  
STEVENS POINT, WI 54481  
715-345-6904 OFFICE 715-345-7728 FAX

SHEET 1 OF 1

POS18170503006