

REI Engineering, Inc.
 4080 N. 20TH AVENUE
 WAUKESHA, WISCONSIN 53186
 PHONE: 262.675.0782 FAX: 262.675.0480
 EMAIL: MAIL@REIENGINEERING.COM

REI CIVIL & ENVIRONMENTAL ENGINEERING, SURVEYING

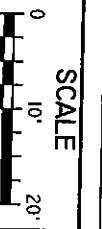

SCALE
 0 10' 20'

DATE
 09/20/2018

REVISION
 BY: AUB
 CHK'D: JWP

DESIGNED BY: AUB
 SURVEYED BY: AUB, BDE
 DRAWN BY: JAF

CHECKED BY: JWP
 APPROVED BY: JWP
 DATE: 6-26-2018

WRPCO MARKET STREET-BOYER BOUNDARY SURVEY ID #2017-400 & 2017-410
 TOWN OF QUINCY, ADAMS COUNTY

PLAT OF SURVEY
 REI No. 8195
 SHEET 1 OF 1

Pos 18170563

PLAT OF SURVEY
 WRPCO MARKET STREET-BOYER BOUNDARY SURVEY ID #2017-400 & 2017-410
 TOWN OF QUINCY, ADAMS COUNTY

SURVEYOR'S CERTIFICATE
 I, JOSHUA W. PRENTICE, WISCONSIN PROFESSIONAL LAND SURVEYOR S-2852, DO HEREBY CERTIFY TO THE BEST OF MY KNOWLEDGE AND BELIEF: THAT I HAVE SURVEYED AND MAPPED PART OF LOTS 1 & 2, BLOCK 91 OF THE DELLWOOD 2ND ADDITION, LOCATED IN GOVERNMENT LOT 3 OF SECTION 18, TOWNSHIP 17 NORTH, RANGE 5 EAST, TOWN OF QUINCY, ADAMS COUNTY, WISCONSIN, MORE PARTICULARLY DESCRIBED AS FOLLOWS:
 COMMENCING AT THE SOUTH 1/4 CORNER OF SAID SECTION 18; THENCE NORTH 00°23'36" WEST, COINCIDENT WITH THE NORTH-SOUTH LINE OF SAID SECTION 18, 2011.03 FEET; THENCE SOUTH 89°36'24" WEST, 593.18 FEET TO THE SOUTHEAST CORNER OF SAID LOT 1, THE INTERSECTION OF NORTH RIGHT-OF-WAY LINE OF THALER AVENUE, WEST RIGHT-OF-WAY LINE OF MARKET STREET AND THE POINT OF BEGINNING; THENCE NORTH 00°47'58" WEST, COINCIDENT WITH SAID WEST RIGHT-OF-WAY LINE OF MARKET STREET, 100.24 FEET TO THE NORTHEAST CORNER OF SAID LOT 2; THENCE SOUTH 89°20'59" WEST, COINCIDENT WITH THE NORTH LINE OF SAID LOT 2, 199 FEET, MORE OR LESS TO THE WATER'S EDGE OF CASTLE ROCK LAKE AND THE POINT OF TERMINATION.
 THAT I HAVE MADE THIS SURVEY AND MAP THEREOF AT THE DIRECTION OF WISCONSIN RIVER POWER COMPANY, OWNER OF SAID LOTS 1 AND 2.
 THAT I HAVE FULLY COMPLIED WITH THE PROVISIONS OF THE WISCONSIN ADMINISTRATIVE CODE A-ET.
 THAT SAID BOUNDARY LINES ARE CORRECT AND ACCURATE REPRESENTATION OF THE BOUNDARY LINES AS SHOWN.
 DATED THIS 23RD DAY OF AUGUST 2018

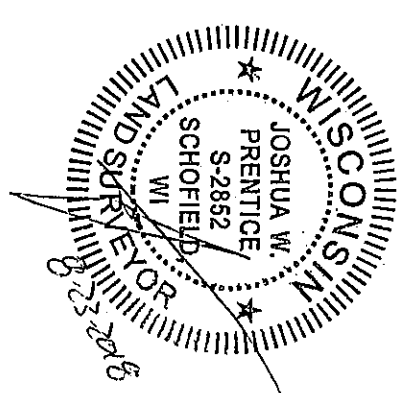

CASTLE ROCK FLOWAGE

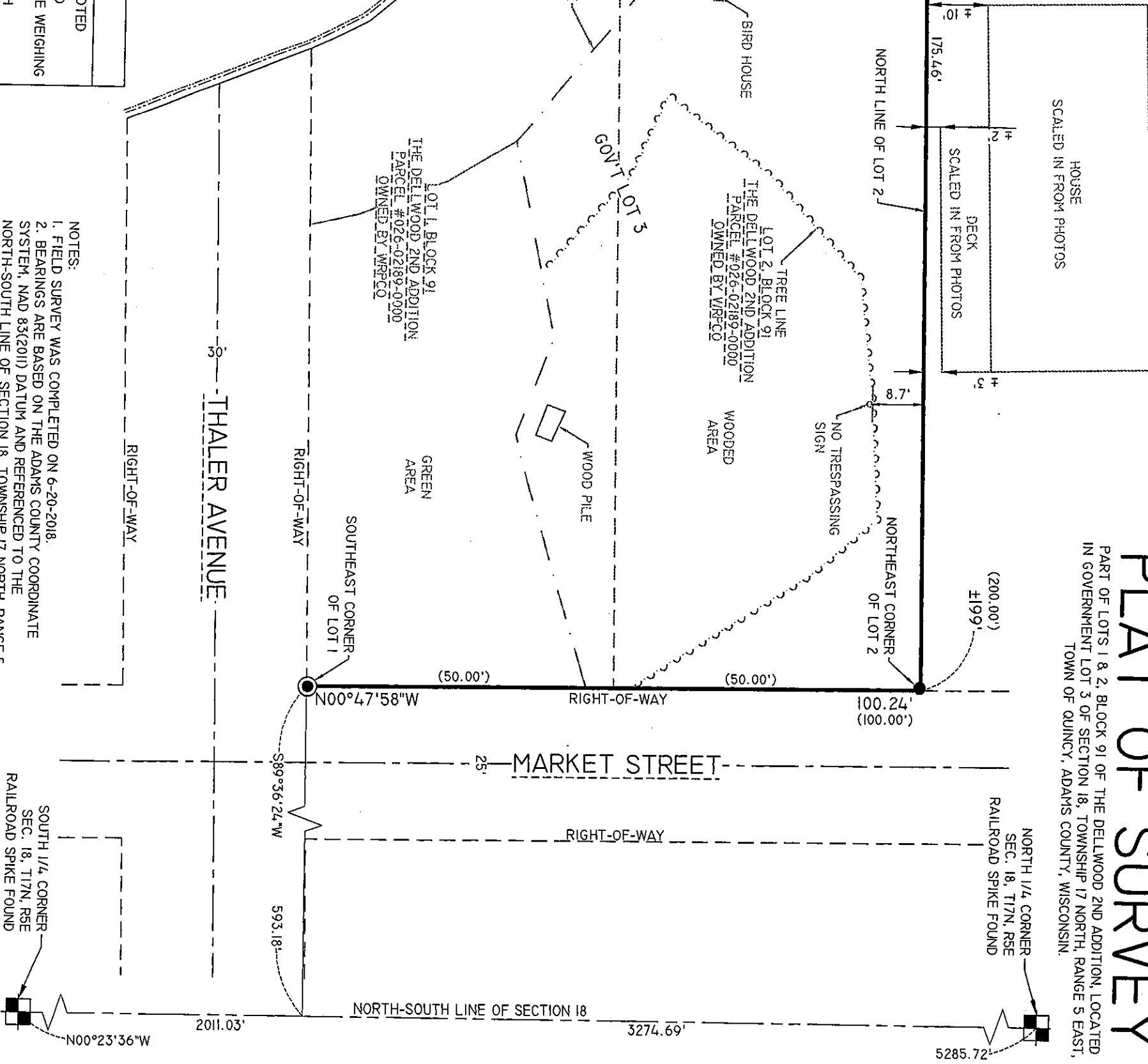

LEGEND

- - 3/4 IN. BAR FOUND UNLESS NOTED
- - 1-1/4 IN. O.D. IRON PIPE FOUND
- - 1-1/4 IN. O.D. X 18 IN. IRON PIPE WEIGHING 1.68 LBS/LIN. FT. SET
- (126.00') - MEASURED BEARING/LENGTH
- (126.00') - RECORDED MEASURED BEARING/LENGTH

NOTES:
 1. FIELD SURVEY WAS COMPLETED ON 6-20-2018.
 2. BEARINGS ARE BASED ON THE ADAMS COUNTY COORDINATE SYSTEM, NAD 83(2011) DATUM AND REFERENCED TO THE NORTH-SOUTH LINE OF SECTION 18, TOWNSHIP 17 NORTH, RANGE 5 EAST MEASURED TO BEAR NORTH 00°23'36" WEST.

LOT 3, BLOCK 91
 THE DELLWOOD 2ND ADDITION
 PARCEL #026-02189-0000
 OWNED BY DEBORAH & RICHARD BOYER

HOUSE
 DECK
 SCALED IN FROM PHOTOS

PLAT OF SURVEY
 PART OF LOTS 1 & 2, BLOCK 91 OF THE DELLWOOD 2ND ADDITION, LOCATED IN GOVERNMENT LOT 3 OF SECTION 18, TOWNSHIP 17 NORTH, RANGE 5 EAST, TOWN OF QUINCY, ADAMS COUNTY, WISCONSIN.

SOUTH 1/4 CORNER SEC. 18, T17N, R5E
 RAILROAD SPIKE FOUND

NORTH 1/4 CORNER SEC. 18, T17N, R5E
 RAILROAD SPIKE FOUND

N00°23'36"W
 2011.03'

3274.69'

5285.72'

NORTH-SOUTH LINE OF SECTION 18

MARKET STREET

THALER AVENUE

PLAT OF SURVEY
 SHEET 1 OF 1