

ADAMS COUNTY CERTIFIED SURVEY MAP NO. \_\_\_\_\_

*NOTE*

Lots 20, 21, 22, and 23 of Block 55, of the 2nd Addition to Dellwood, being a part of Section 18, T17N, R5E, Town of Quincy, Adams County, Wis.

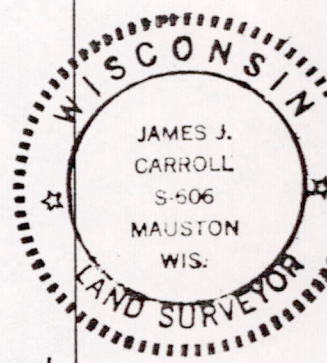
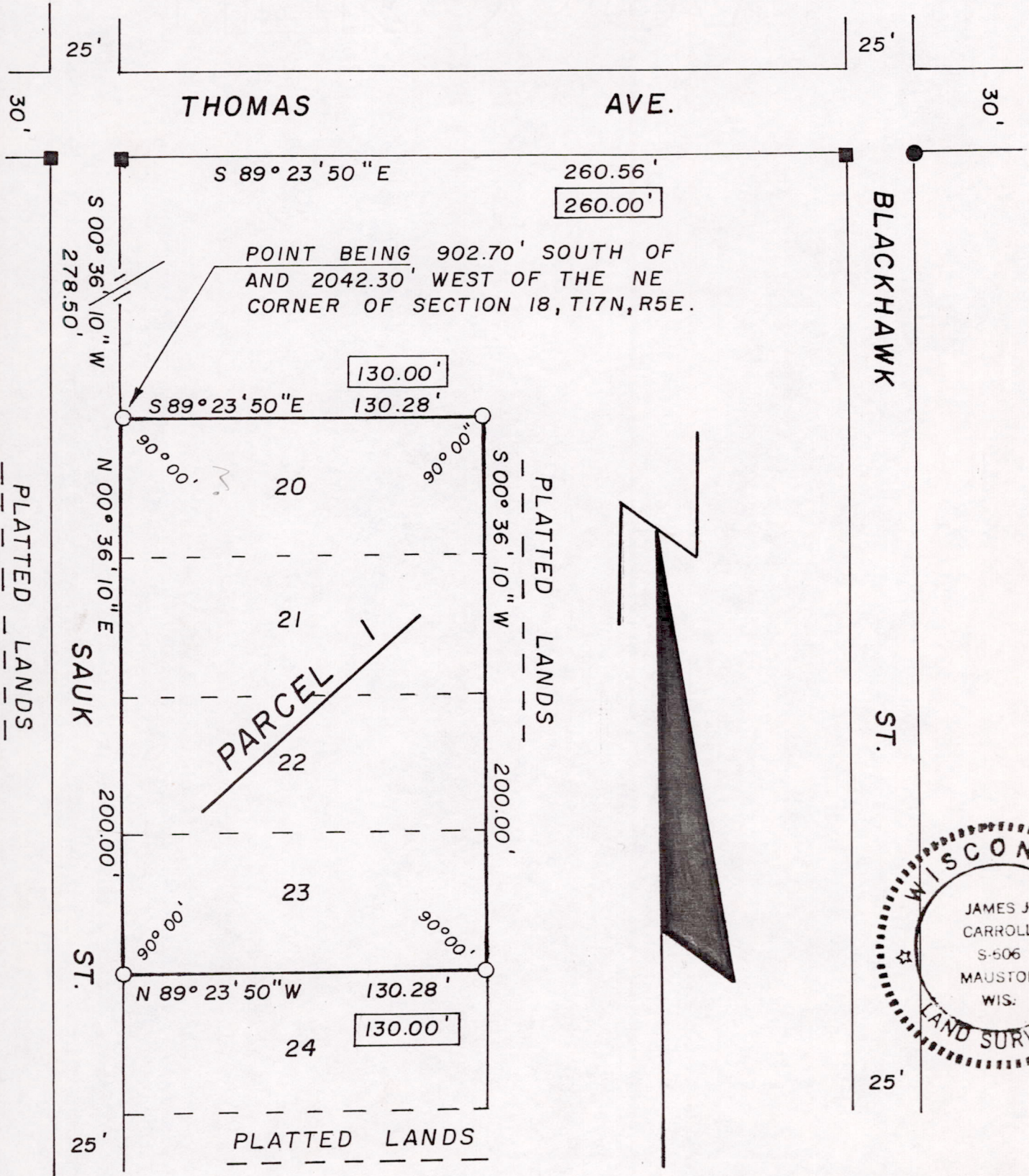

LEGEND

- --- 3/4" sq. iron rod found in place
- --- 2" iron pipe found in place
- --- 1"x24" (min) iron pipe set
- --- Bearings and/or distances in boxes are as previously mapped and/or recorded.

Bearings are referenced to the south line of Thomas Ave. assumed to bear N 89-23-50 W.

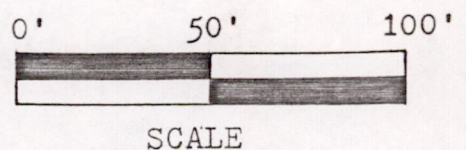

*Pos 18170511001*

SURVEYOR'S CERTIFICATE

I, James J. Carroll, Registered Land Surveyor S-606, of Mauston, Wisconsin, hereby certify:

That in compliance with the provisions of Chapter 236.34 of the Wisconsin Statutes, and the surveying regulations of Adams County, and under the direction of Pavelec Realty, Realtor for the purchaser of said land, I have surveyed, divided and mapped Lots 20, 21, 22, and 23 of Block 55, of the 2nd Addition to Dellwood, being a part of Section 18, T17N, R5E, Town of Quincy, Adams County, Wisconsin.

That such map correctly represents all exterior boundaries and the subdivision of the land surveyed to the best of my knowledge and belief.

DESCRIPTION

Lots 20, 21, 22, and 23 of Block 55, of the 2nd Addition to Dellwood, being a part of Section 18, T17N, R5E, Town of Quincy, Adams County, Wisconsin.

James J. Carroll  
Registered Land Surveyor S-606  
November 11, 1980.



POS 18170511001