

PROJECT NO. 338240

M.S.A. FILE NO. 38-25M-197

CLIENT: JOYCE MARASSO
STREET: 3701 SO. WINCHESTER AVE
CITY: CHICAGO, ILL. 60609

SHEET 1 OF 1
SIDE 1 OF 1

MID-STATE ASSOCIATES INC. BARABOO, WISCONSIN 53913

PLAT OF SURVEY

LOTS 14, 15, 16, 17 ; B1K 54 ; SECOND
ADDITION TO "THE DELLWOOD"
SECTION 18, T17N, R5E, TOWN
OF QUINCY ADAMS COUNTY
WISCONSIN

filed for record this...
day of...
per 50...
ADAMS COUNTY SURVEYOR
1982

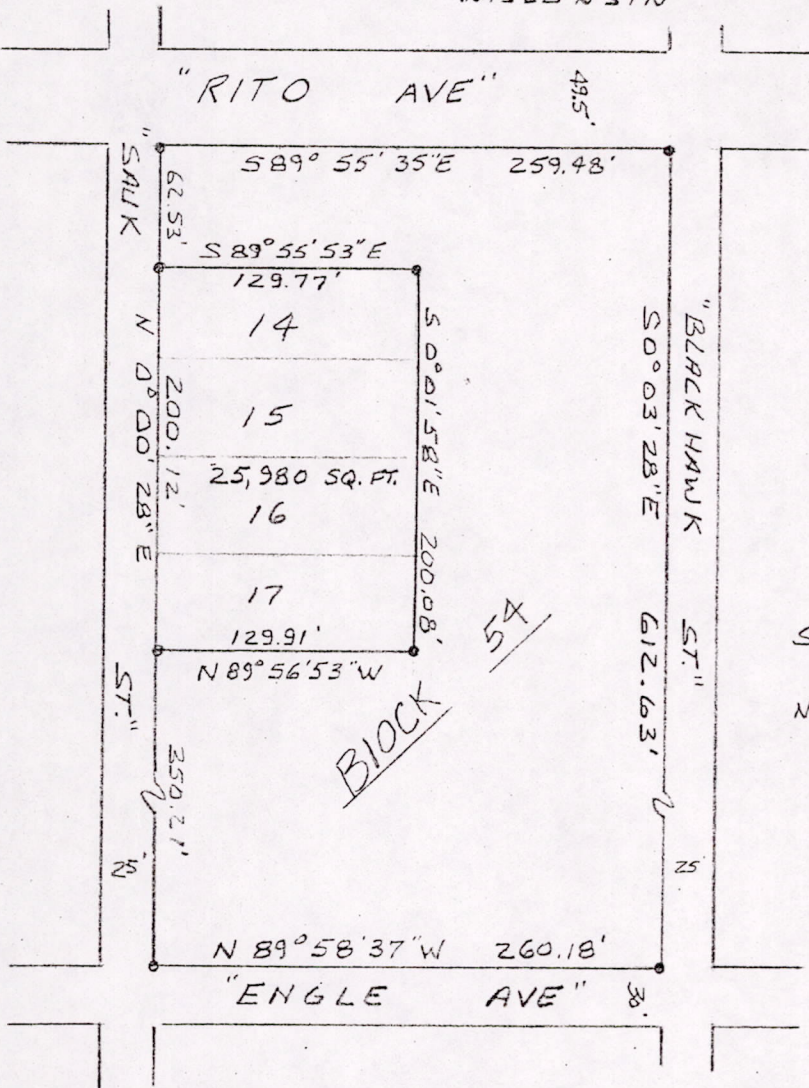

LEGEND
 • - 3/4" x 24" IRON BAR, SET, 1.50 lbs / ft.
 O - 1/4" x 30" IRON BAR, SET 4.17 lbs / ft.

SCALE 1" = 100'

NOTE: THE EAST LINE OF SANK ST. WAS ASSIGNED A BRG. OF N 0° 00' 28" E AS THE BRG. BASE OF THIS MAP.

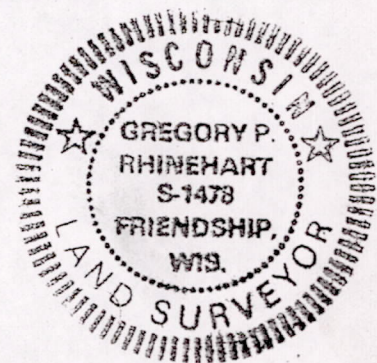

I, Gregory P. Rhinehart, Registered Land Surveyor, Hereby certify that I have surveyed and mapped the property shown upon this plat and that the within plat is a true and correct representation of the exterior boundaries of the land surveyed and that I have fully complied with the provisions of Section A-E 5 of the Wisconsin Administrative Code to the best of my knowledge and belief.

June 17, 1982

Gregory P. Rhinehart
GREGORY P. RHINEHART RLS 1478

Pos 18170511002