

PROJECT NO. 330128
 CLIENT: Nick Schmidt
 STREET: 1719 W. Catalpa Ave.
 CITY: Chicago, Ill. 60600

M.S.A. FILE NO. 38-25M-231

SHEET 1 OF 1
 SIDE _____ OF _____

MID-STATE ASSOCIATES INC. BARABOO, WISCONSIN 53913
 and Friendship, Wisconsin 53934

PLAT OF SURVEY

DESCRIPTION: Lots 19, 20 and 21 of Block 42 of The Second Addition to Dellwood, located in Section 18, Town 17 North, Range 5 East, Town of Quincy, Adams County, Wisconsin.

NWNE

SCALE 1" = 100'

LEGEND

- - 2" Iron Pipe, existing
- - 3/4" Square Iron Rod, existing
- - 1" Iron Pipe, existing
- - 3/4" x 24" Iron Rod, 1.50#/ft., set

NOTE: The south line of said Block 42 assumed WEST as a basis for bearings on this map.

SURVEYOR'S CERTIFICATE

I, GREGORY P. RHINEHART, Registered Land Surveyor, hereby certify that I have surveyed and mapped the property shown upon this plat and that the within plat is a true and correct representation of the exterior boundaries of the lands surveyed and that I have fully complied with the provisions of Section A-E 5 of the Wisconsin Administrative Code to the best of my knowledge and belief.

April 30, 1986

Gregory P. Rhinehart

Gregory P. Rhinehart
 RLS 1478

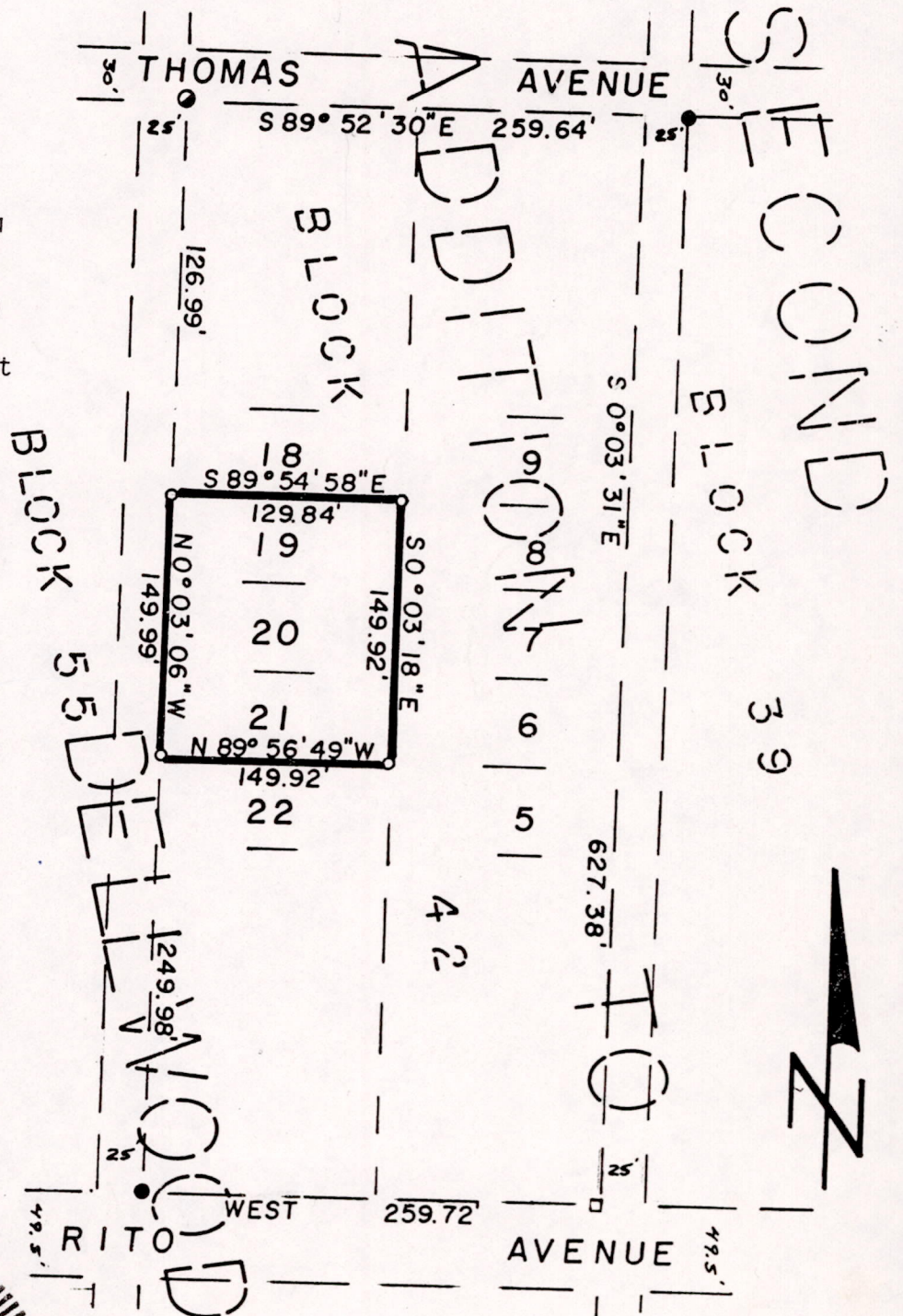
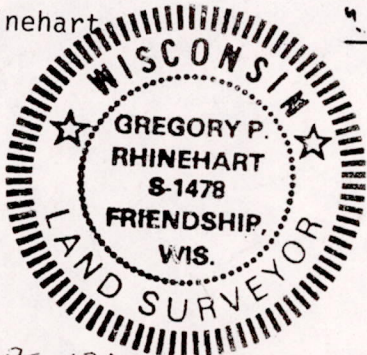

Pos 18170511003