

**PLAT OF SURVEY MAP**

LOTS 23 & 24 OF BLOCK 59, SECOND ADDITION TO DELLWOOD,  
 LOCATED IN THE SW1/4-NE1/4 OF SECTION 18, T17N-R5E,  
 TOWN OF QUINCY, ADAMS COUNTY, WISCONSIN

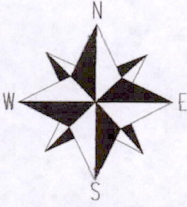

SCALE: 1"=50'

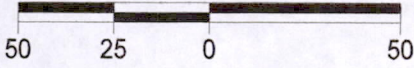

**BASIS OF BEARING**

BEARINGS ARE BASED ON THE SOUTH LINE OF  
 BLOCK 59. ASSUMED TO BEAR S89°50'58"W.

**LEGEND**

- FOUND 3/4" REBAR
- FOUND 1" SQUARE IRON BAR
- SET 3/4"x18" REBAR 1.50 LBS/FT
- FOUND 1" SQUARE IRON BAR BENT (REPLACED WITH 3/4" x 18" REBAR 1.50 LBS/FT)

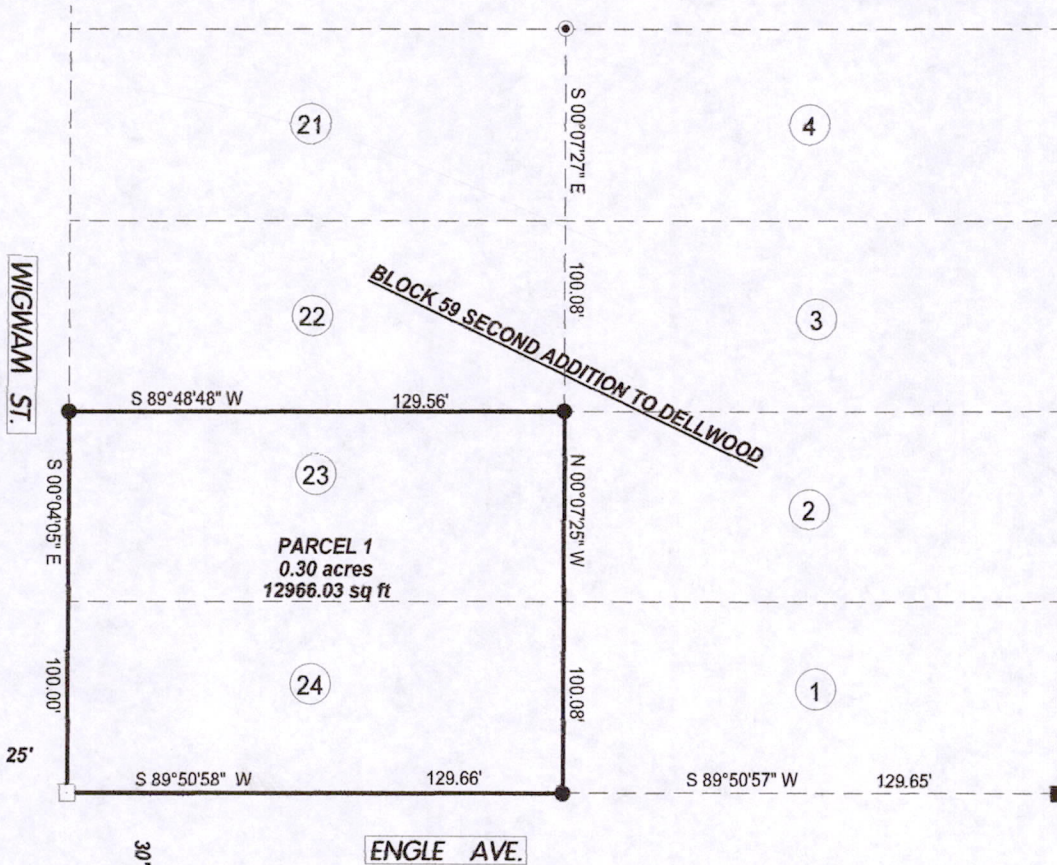

**SURVEYOR'S CERTIFICATE:**

I, Kelly D. Callaway, Registered Land Surveyor, do hereby certify:  
 That I have surveyed and mapped those lands located in the Southwest 1/4 of the Northeast 1/4 of  
 Section 18, T17N-R5E, Town of Quincy, Adams County, Wisconsin. Described as Follows:

All of Lots 23 & 24 of Block 59 of the Second Addition to Dellwood.

Containing 0.30 Acres of land And being subject to any restrictions, easements, right-of-ways and Covenants of record.

That said map is a true and correct representation of the exterior boundaries of the lands surveyed.

That I have made such survey under the direction of ANNE MAE OTTO.

That I have complied with the provisions of Chapter A-E7 of the Wisconsin Administrative code.

KELLY D. CALLAWAY, R.L.S. 2357

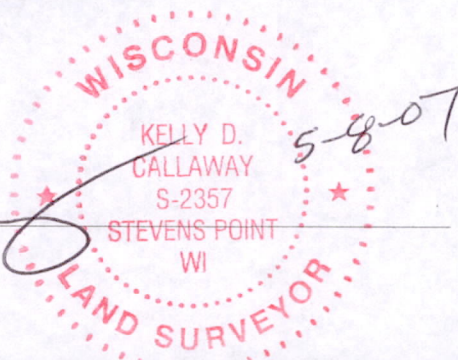

CALLAWAY LAND SURVEYING

340 2ND ST. NORTH  
 STEVENS POINT, WI 54481  
 715-345-6962 MOBILE: 715-347-LAND  
 EMAIL: hntfnsh@charter.net

CLIENT: ANNE MAE OTTO

JOB #: 07-062

SHEET: 1 of 1

Post 181765 11004