



**TRANSPORTATION • MUNICIPAL
DEVELOPMENT • ENVIRONMENTAL**

301 South Main Street Adams, WI 53910
608-339-3808 Fax: 608-339-8078
Web Address: www.msa-ps.com
© MSA PROFESSIONAL SERVICES

PROJECT #	0335118
DRAWN BY	gpr
CHECKED BY	ml
SHEET #	1 OF 1
FIELD BOOK #	file
PAGES #	file

PLAT OF SURVEY

LOTS 1,2,3,&4 OF BLOCK 20, SECOND ADDITION TO THE DELLWOOD,
LOCATED IN THE SOUTHEAST QUARTER OF THE NORTHEAST QUARTER
SECTION 18, TOWNSHIP 17 NORTH, RANGE 5 EAST, TOWN OF QUINCY,
ADAMS COUNTY, WISCONSIN.

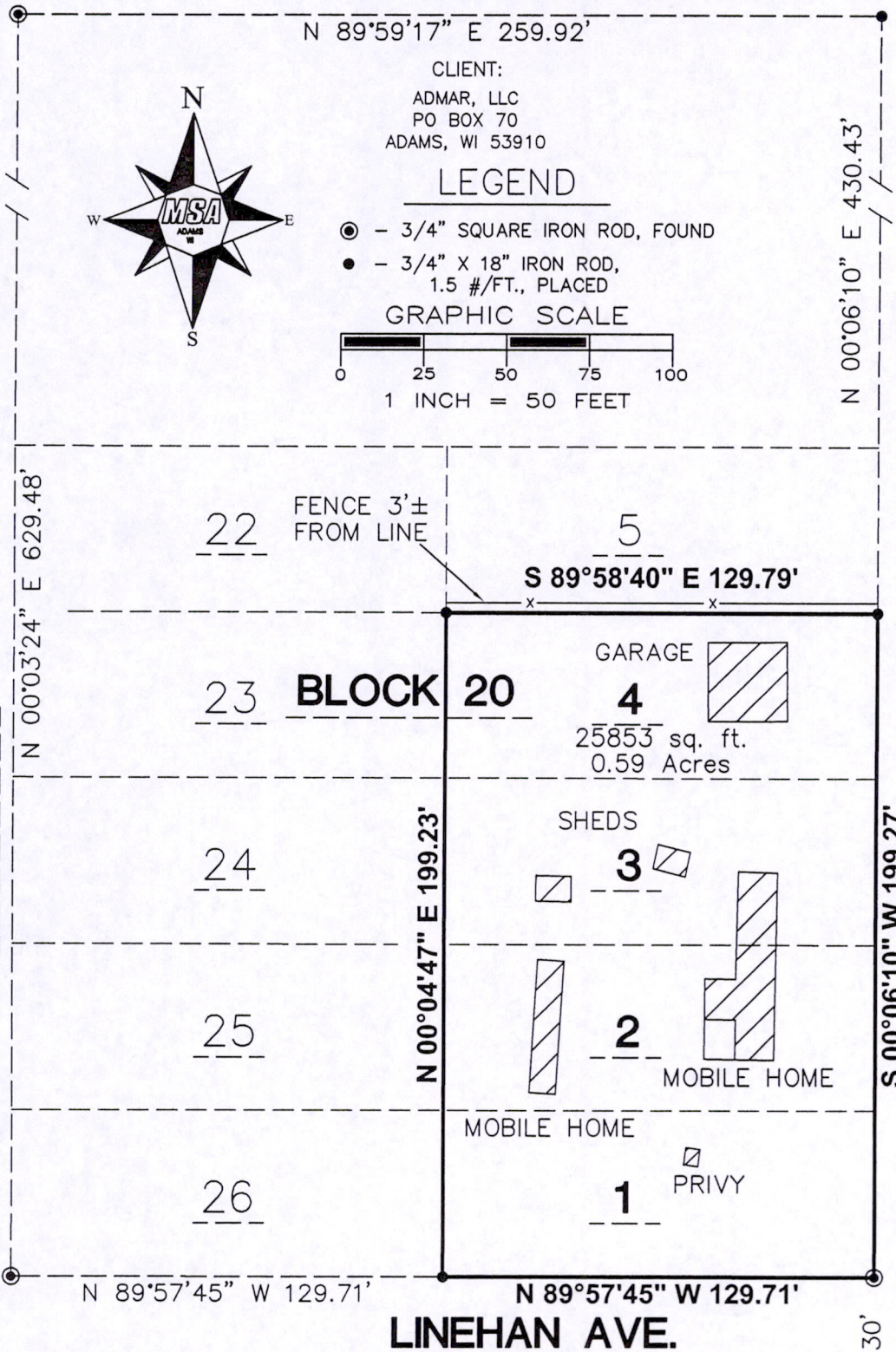

SURVEYOR'S SEAL



THE EAST LINE OF BLOCK 20, 2ND ADD. TO THE DELLWOOD
WAS ASSIGNED A BEARING OF S00°06'10"W AS THE
BASIS OF BEARINGS ON THIS MAP.

Gregory P. Rhinehart
MSA PROFESSIONAL SERVICES
GREGORY P. RHINEHART, REGISTERED LAND SURVEYOR, S-1478

4/4/08
DATE

NOTE: IF THE SURVEYOR'S SEAL AT LEFT IS NOT RED IN COLOR, THE SURVEY
IS A COPY AND SHOULD BE ASSUMED TO CONTAIN UNAUTHORIZED ALTERATIONS.
THE CERTIFICATION CONTAINED ON THIS DOCUMENT SHALL NOT APPLY TO COPIES.

Pos18170511006