

# PLAT OF SURVEY

FIELD BOOK # J 14  
 PAGES # 1-4  
 PROJECT # 06163  
 PAGE: 1 OF 1

## ASR SURVEYING, LLC

N 2169 SHINKLE HILL RD.  
 MAUSTON WI. 53948  
 608-847-5237

LOTS 18 & 19, BLOCK 4 OF 2ND ADDITION TO THE DELLWOOD LOCATED IN PART OF THE SE1/4-NE1/4, SECTION 18, T. 17N., R. 5E., TOWN OF QUINCY ADAMS COUNTY, WISCONSIN

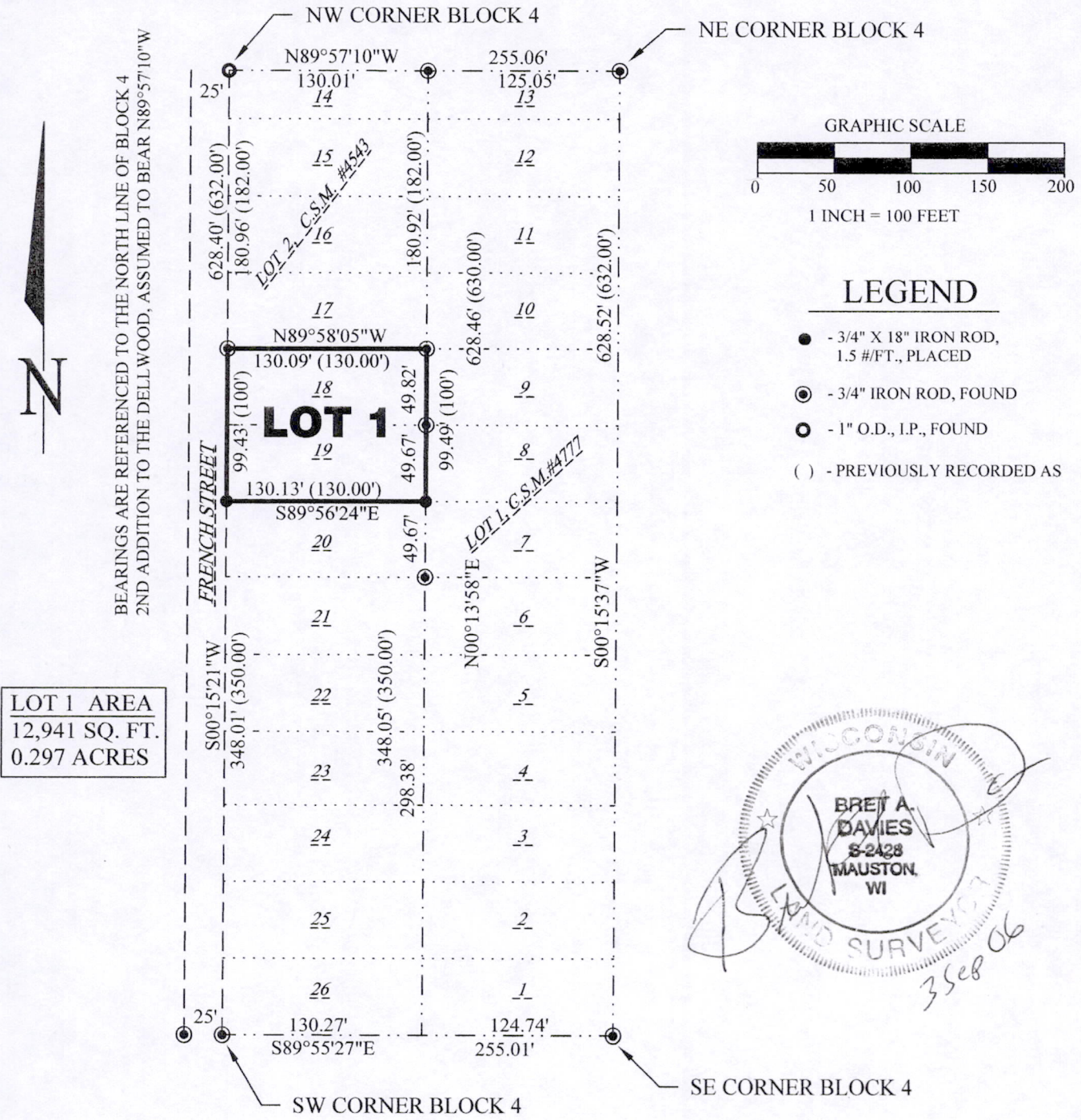

**DESCRIPTION:**

Lots 18 & 19, Block 4 of 2nd Addition to the Dellwood, being located in part of the SE1/4-NE1/4, Section 18, T. 17N., R. 5E, Town of Quincy, Adams County Wisconsin, also described as follows: Commencing at the Northeast corner of said Block 4 of 2nd Addition to the Dellwood; thence N89°57'10"W, 255.06 feet along the north line of said Block 4 to the Northwest corner of said Block 4; thence S00°15'21"W, 180.96 feet along the west line of Block 4 of 2nd Addition to the Dellwood to the POINT OF BEGINNING; thence continuing S00°15'21"W, 99.43 feet; thence S89°56'24"E, 130.13 feet; thence N00°13'58"E, 99.49 feet; thence N89°58'05"W, 130.09 feet to the POINT OF BEGINNING

**SURVEYOR'S CERTIFICATE:**

I, Bret A. Davies, Registered Land Surveyor, hereby certify that I have surveyed and mapped the lands shown upon this plat under the direction of my client Janusz Potulski and that said survey and plat are a true and correct representation of the boundaries of the land surveyed and mapped to the best of my knowledge and belief.

POS18170511007