

PLAT OF SURVEY

LOTS 2 & 3 OF BLOCK 28, SECOND ADDITION TO THE
DELLWOOD BEING LOCATED IN THE SE1/4-NE1/4 OF
SECTION 18, T17N-R5E, TOWN OF QUINCY, ADAMS
COUNTY, WI

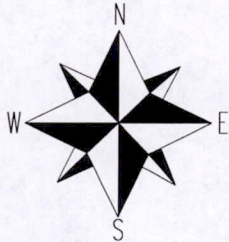

SCALE: 1"=50'

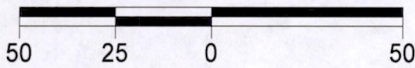

LEGEND

- FOUND 1" IRON PIPE
- SET 3/4"x18" REBAR
1.50 LBS/FT
- FOUND 1" SQUARE IRON BAR

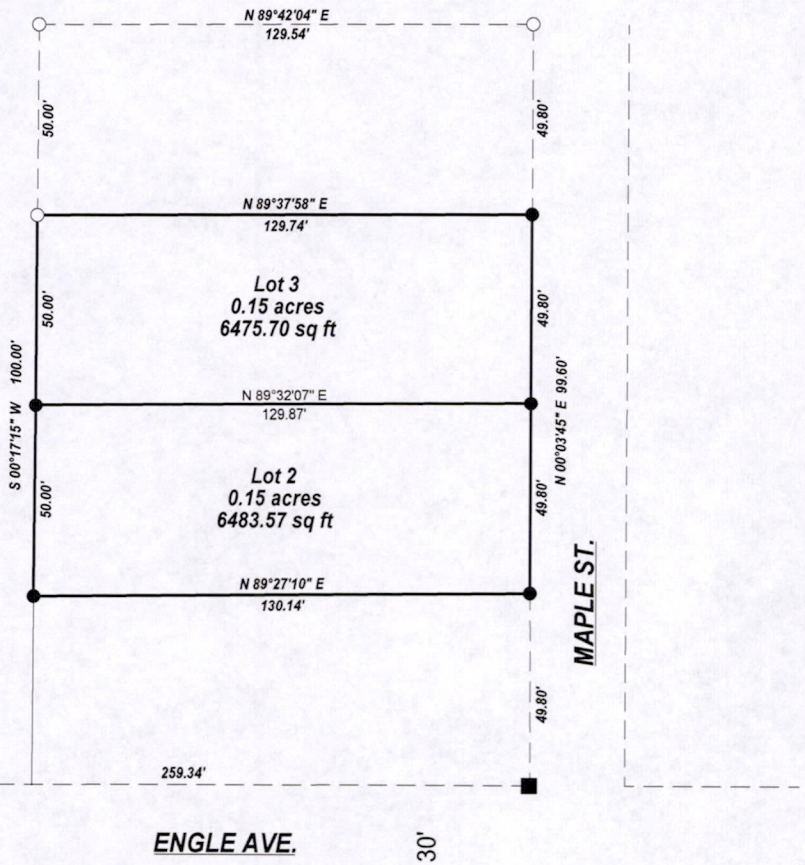
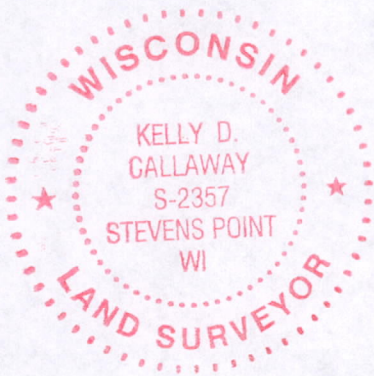

SURVEYOR'S CERTIFICATE:

I, Kelly D. Callaway, Registered Land Surveyor, do hereby certify:
That I have surveyed and mapped those lands located in the Southeast 1/4 of
the Northeast 1/4 (SE1/4-NE1/4) of Section 18, Town of Quincy, Adams County Wisconsin, being
described as follows:

All of Lots 2 & 3 of block 28 in the Second Addition to Dellwood

That said map is a true and correct representation of the exterior boundaries of the lands surveyed.

That I have made such survey under the direction of Coldwell Banker/ Belva Parr Realty.

That I have complied with the provisions of Chapter A-E7 of the Wisconsin Administrative Codes.

Kelly D. Callaway
KELLY D. CALLAWAY, R.L.S. 2357

10-11-05
DATE

BASIS OF BEARING

BEARINGS ARE BASED ON THE EAST
LINE OF BLOCK 28

CENTRAL STAKING INC

2523 POST RD.
STEVENS POINT, WI 54481
715-345-6904 OFFICE 715-345-7728 FAX

SHEET 1 OF 1

Pos18170511008