



**TRANSPORTATION • MUNICIPAL • REMEDIATION  
DEVELOPMENT • ENVIRONMENTAL**

307 Main Street P.O.Box 349 Friendship, WI 53934-0349  
608-339-3808 Fax: 608-339-8078

**PROFESSIONAL SERVICES** © 1997 MSA Professional Services, Inc.

:PREPARED FOR:

EUGENE RYAN  
2181 RIVERSIDE DRIVE  
BELOIT, WI. 53511

FIELD BOOK # AF 69

PROJECT # 332739

DRAWN BY: CJR

PAGES # 54

PAGE: 1 OF 1

CHECKED BY: GPR

**PLAT OF SURVEY**

LOTS 1,14 AND THE WEST 130' OF LOT 13 OF BLOCK 6 OF THE FIFTH ADDITION TO THE DELLWOOD. LOCATED IN THE NORTHEAST QUARTER OF THE NORTHEAST QUARTER OF SECTION 18, TOWNSHIP 17 NORTH, RANGE 5 EAST, TOWN OF QUINCY, ADAMS COUNTY, WISCONSIN.

**LEGEND**

- ⊕ - HARRISON MONUMENT, FD.
- ⊙ - 2" IRON PIPE, FOUND
- - 3/4" X 24" IRON ROD, 1.5 #/FT., PLACED
- - 3/4" SQUARE IRON ROD, FOUND
- - 3/4" IRON ROD, FOUND
- ⊙ - SEPTIC VENT

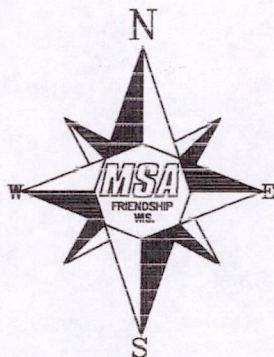

THE SOUTH LINE OF BLOCK 6 OF THE FIFTH ADDITION TO THE DELLWOOD WAS ASSIGNED A BEARING OF N89°58'05"W AS THE BASIS OF BEARINGS ON THIS MAP.

**DETAIL**

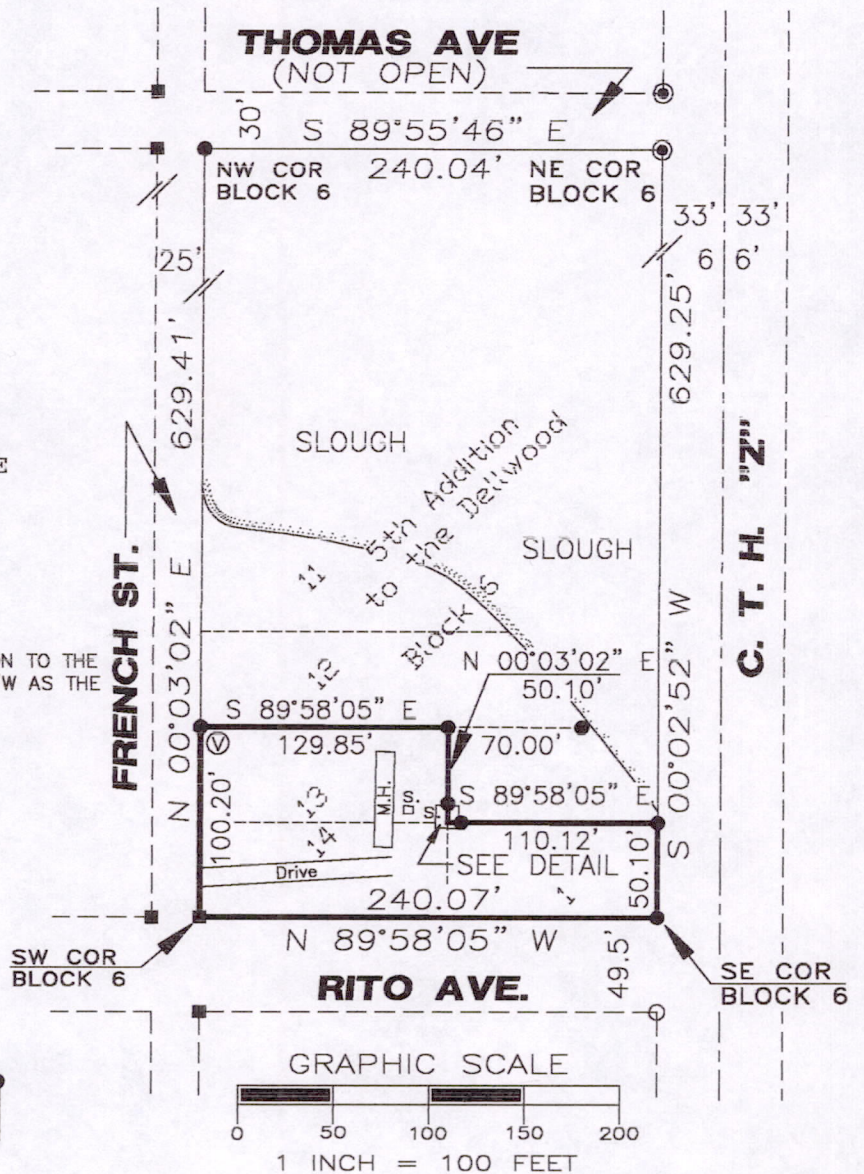
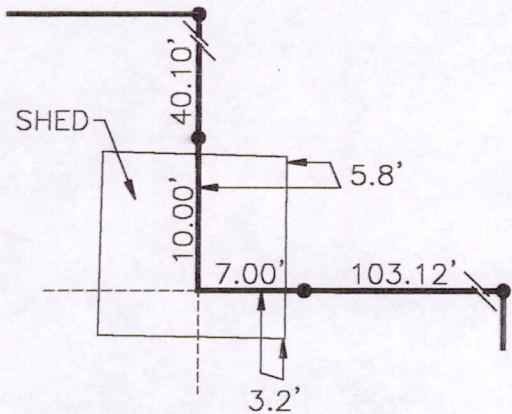

C. T. H. "Z"

I, GREGORY P. RHINEHART, REGISTERED LAND SURVEYOR, HEREBY CERTIFY TO MY CLIENT(S) THAT I HAVE SURVEYED AND MAPPED THE PROPERTY SHOWN UPON THIS PLAT AND THAT THE WITHIN PLAT IS A TRUE AND CORRECT REPRESENTATION OF THE BOUNDARIES OF THE LAND SURVEYED, TO THE BEST OF MY KNOWLEDGE AND BELIEF.

*Gregory P. Rhinehart*  
GREGORY P. RHINEHART

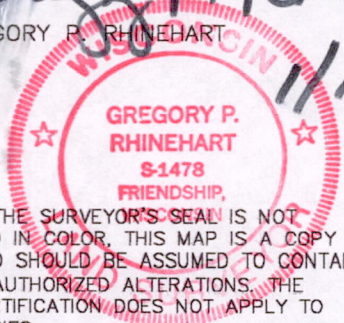

IF THE SURVEYOR'S SEAL IS NOT RED IN COLOR, THIS MAP IS A COPY AND SHOULD BE ASSUMED TO CONTAIN UNAUTHORIZED ALTERATIONS. THE CERTIFICATION DOES NOT APPLY TO COPIES.

POS18170511010