

Co. Surveyor

FIELD BOOK # 117	DRAWN BY GPR	PROJECT # 0334505
PAGES # 44	CHECKED BY SJS	SHEET # 1 OF 2
SURVEYOR: MSA PROFESSIONAL SERVICES, INC. 307 MAIN STREET P.O. BOX 349 FRIENDSHIP, WI. 53934-0349 608-339-3808	<b>MSA</b> PROFESSIONAL SERVICES © MSA PROFESSIONAL SERVICES	CLIENT: ARAX CONSTRUCTION 203 E. MARION PROSPECT HEIGHTS, IL 60070

### BUILDING LOCATION SURVEY

SENE

LOTS 10 & 11, BLOCK 38  
SECOND ADDITION TO THE DELLWOOD  
SECTION 18, TOWNSHIP 17 NORTH, RANGE 05 EAST, TOWN OF QUINCY,  
ADAMS COUNTY, WISCONSIN.  
THIS SURVEY CONTAINS WAIVERS TO WISCONSIN ADMINISTRATIVE CODE SEE PAGE 2.

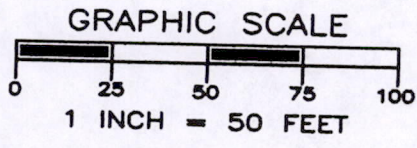
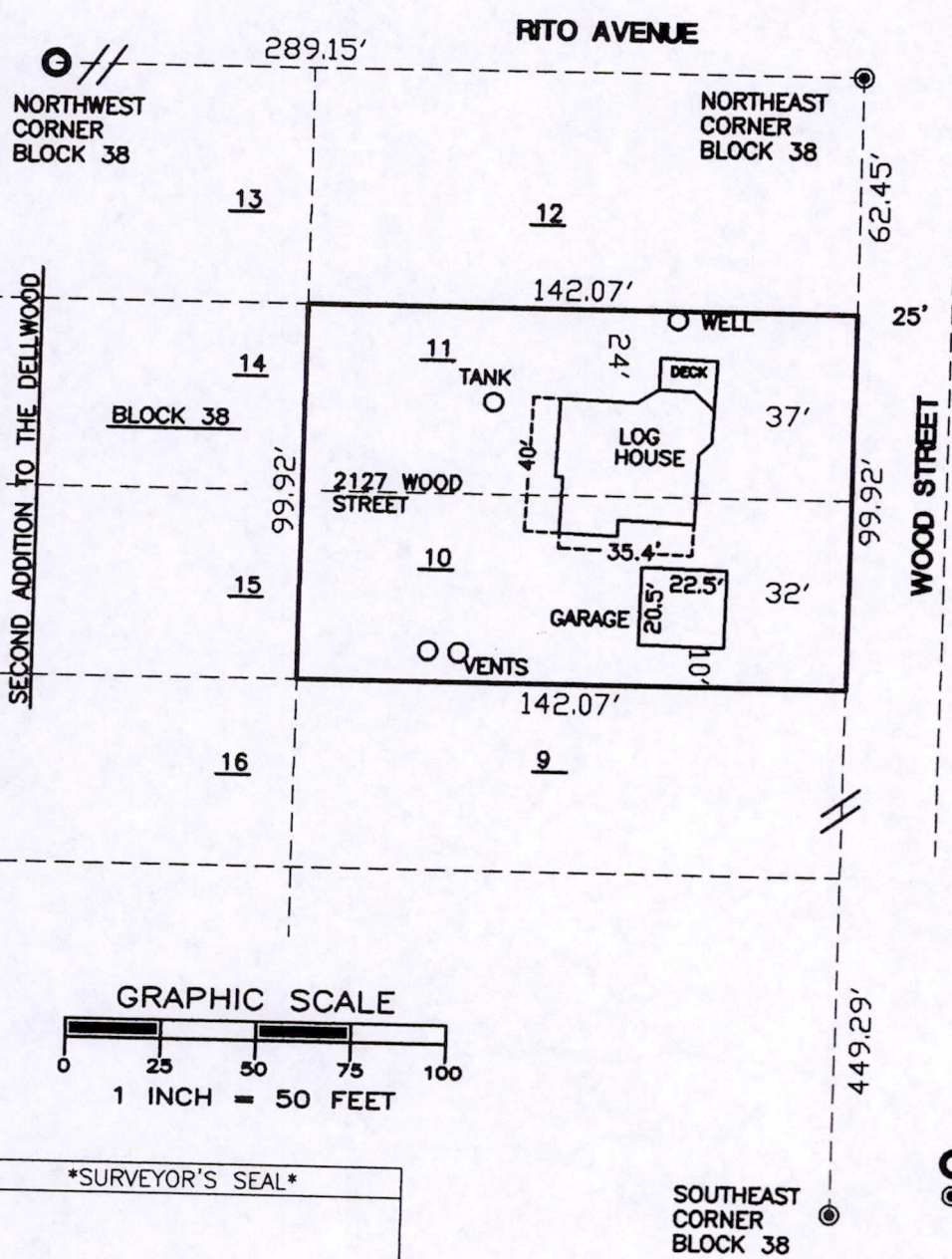

- LEGEND
- - 1" IRON PIPE, FD.
  - ⊙ - 3/4" SQUARE IRON ROD, FOUND

\*SURVEYOR'S SEAL\*

*Gregory P. Rhinehart*  
MSA PROFESSIONAL SERVICES  
GREGORY P. RHINEHART, REGISTERED LAND SURVEYOR, S-1478  
DATE 6/30/05



NOTE: IF THE SURVEYOR'S SEAL AT LEFT IS NOT RED IN COLOR, THE SURVEY IS A COPY AND SHOULD BE ASSUMED TO CONTAIN UNAUTHORIZED ALTERATIONS. THE CERTIFICATION CONTAINED ON THIS DOCUMENT SHALL NOT APPLY TO COPIES.

POS 18170511014

FIELD BOOK # 117	DRAWN BY GPR	PROJECT # 0334505
PAGES # 44	CHECKED BY SJS	SHEET # 2 OF 2
SURVEYOR: MSA PROFESSIONAL SERVICES, INC. 307 MAIN STREET P.O. BOX 349 FRIENDSHIP, WI. 53934-0349 608-339-3808	<b>MSA</b> <b>PROFESSIONAL SERVICES</b> © MSA PROFESSIONAL SERVICES	CLIENT: ARAX CONSTRUCTION 203 E. MARION PROSPECT HEIGHTS, IL 60070

**BUILDING LOCATION SURVEY**

LOTS 10 & 11, BLOCK 38  
SECOND ADDITION TO THE DELLWOOD  
SECTION 18, TOWNSHIP 17 NORTH, RANGE 05 EAST, TOWN OF QUINCY,  
ADAMS COUNTY, WISCONSIN.

THIS SURVEY CONTAINS WAIVERS TO WISCONSIN ADMINISTRATIVE CODE SEE PAGE 2.  
WISCONSIN ADMINISTRATIVE CODE WAIVER

WE, THE UNDERSIGNED, HEREBY AGREE TO WAIVE CERTAIN REQUIREMENTS OF CHAPTER A-E 7 OF THE ADMINISTRATIVE CODE OF THE STATE OF WISCONSIN PERTAINING TO MINIMUM STANDARDS FOR PROPERTY SURVEYS AS NOTED BELOW:

- A-E 7.01 SCOPE \_\_\_\_\_
- A-E 7.02 PROPERTY SURVEY, DEFINITION \_\_\_\_\_
- A-E 7.03 BOUNDARY LOCATION \_\_\_\_\_
- A-E 7.04 DESCRIPTIONS \_\_\_\_\_
- A-E 7.05 MAPS \_\_\_\_\_ UNABLE TO WAIVE
- A-E 7.06 MEASUREMENTS \_\_\_\_\_
- A-E 7.07 MONUMENTS \_\_\_\_\_
- A-E 7.08 U.S. PUBLIC LAND SURVEY MONUMENT RECORD \_\_\_\_\_ UNABLE TO WAIVE

I, Gregory P. Rhinehart, Registered Land Surveyor, hereby certify to my client(s) that I have surveyed and mapped the property shown upon this plat and that the within plat is a true and correct representation of the boundaries of the land surveyed, to the best of my knowledge and belief.

NOTE: This survey is a plot plan prepared by a Registered Land Surveyor. It was not necessary to locate or replace all property corners to report the above data. Do not attempt to reconstruct property lines without first consulting a Registered Land Surveyor.

*Gregory P. Rhinehart*

6/30/05

MSA PROFESSIONAL SERVICES, INC.  
GREGORY P. RHINEHART, WISCONSIN REGISTERED LAND SURVEYOR S-1478

DATE

CLIENT

DATE

OWNER OR CLIENT AS AGENT OF OWNER

DATE

THE CERTIFICATION CONTAINED ABOVE AND ON PAGE 1 OF THIS PLOT PLAN IS CONSIDERED NULL AND VOID UNLESS ALL PARTIES LISTED ABOVE SIGN WHERE LISTED.



NOTE: IF THE SURVEYOR'S SEAL AT LEFT IS NOT RED IN COLOR, THE SURVEY IS A COPY AND SHOULD BE ASSUMED TO CONTAIN UNAUTHORIZED ALTERATIONS. THE CERTIFICATION CONTAINED ON THIS DOCUMENT SHALL NOT APPLY TO COPIES.

Pos 18170511014