

MORTGAGE INSPECTION

THIS DOES NOT CONSTITUTE A BOUNDARY SURVEY

LAND DESCRIPTION

LOTS 14, 15, AND 16, BLOCK 7, FIFTH ADDITION TO DELLWOOD,
TOWN OF QUINCY, ADAMS COUNTY, WISCONSIN.

NENE

18-17-5

PROPERTY ADDRESS

N/A

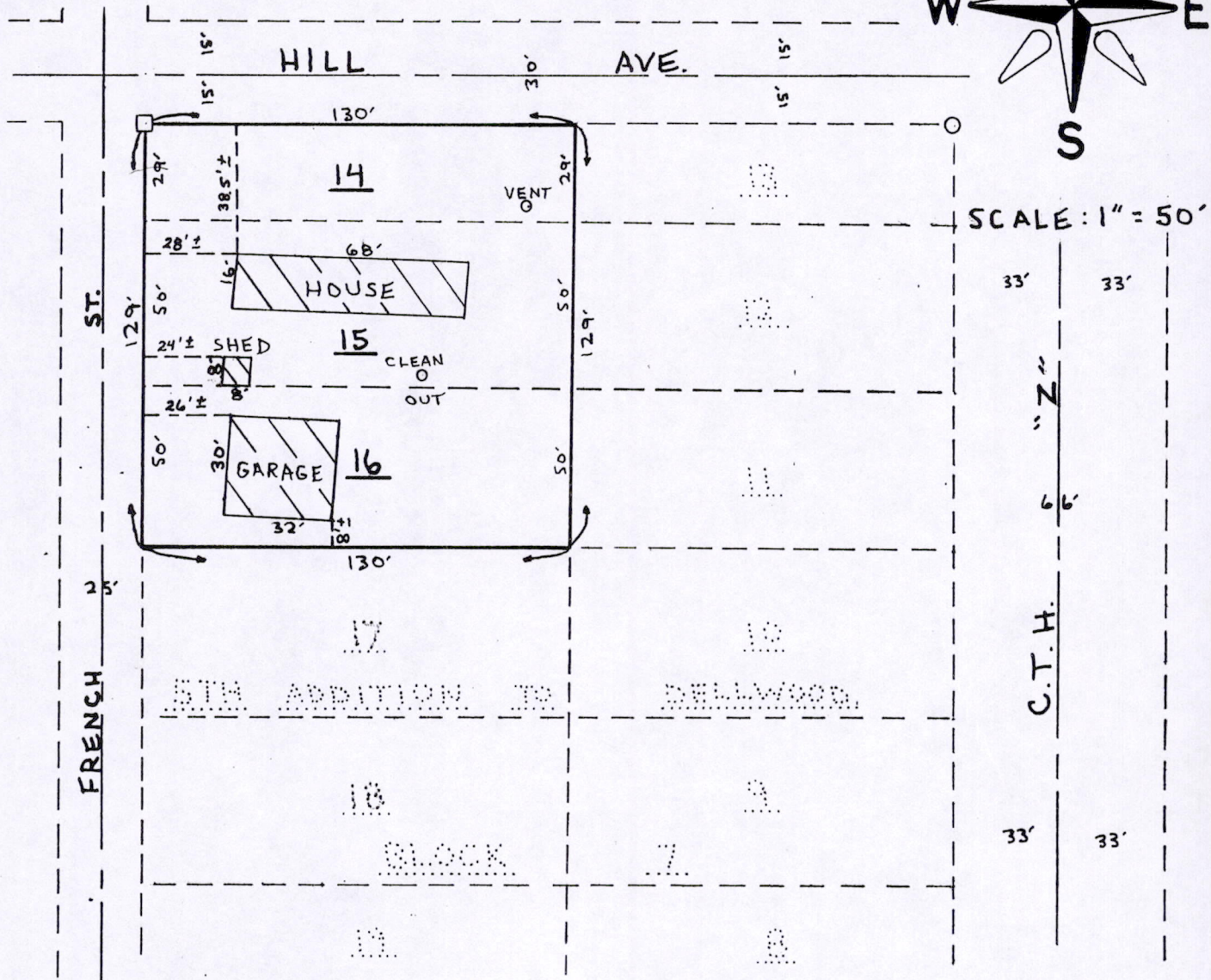
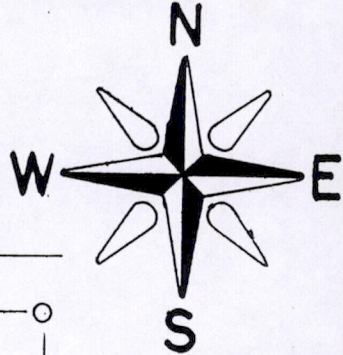

NOTE: THIS PARCEL DOES NOT LIE IN A REGIONAL FLOODPLAIN AS PER FEMA MAP NO. 55001C0230 C, PANEL 230 OF 450, DATED NOVEMBER 16, 1990.

COPY

TITLE CO.
ADAMS-FRIENDSHIP TITLE CO.
BORROWER
JAMES & DIANE POSNIAK
LENDER
UNITED COMPANIES FUNDING

CERTIFICATION
JAMES R GROTHMAN
REGISTERED LAND
SURVEYOR S-1321
DATE: Sept 14, 1998

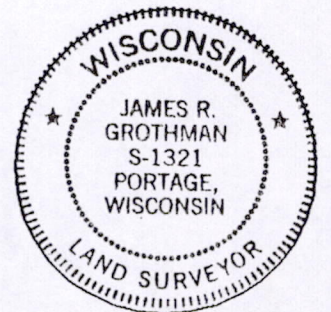

PREPARED BY FIRM NAME
GROTHMAN & ASSOCIATES
625 E. SLIFER
PORTAGE, WI 53901

AES GROUP INC.
NATIONWIDE SURVEYORS
805 STATE STREET NEWBURGH, INDIANA 47630
1-800-TO-SURVEY
1 800 828 5934

Pos 18170511015

DESCRIPTION

Lots 14, 15, and 16 of Block 7 of Fifth Avenue to the Dellwood. All being in the Town of Quincy, State of Wisconsin.

SURVEYOR'S CERTIFICATE

I, **JAMES R. GROTHMAN**, Registered Land Surveyor in the State of Wisconsin, **DO HEREBY CERTIFY** that I have inspected the above described property and that I have mapped the property according to the official records and that I have mapped the locations of all visible structures, the dimensions of all principal buildings, roadways, apparent easements and visible encroachments, if any. This mortgage inspection has been prepared in accordance with the requirements of **AES Group** and under the agreement between **GROTHMAN & ASSOCIATES, S.C.** and **AES Group** which provides that this mortgage inspection complies with all of the requirements of Section AE 7.01 Wisconsin Administrative Code. Therefore all of the requirements of Section AE 7.01 have been complied with. The mortgage inspection is made for the exclusive use of **AES Group** and its insurees and for the period of one year from date hereof and as to them I certify the accuracy of said mortgage inspection as shown.

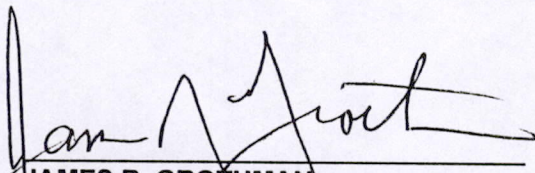
JAMES R. GROTHMAN
Registered Land Surveyor, No. 1321
Dated: September 14, 1998

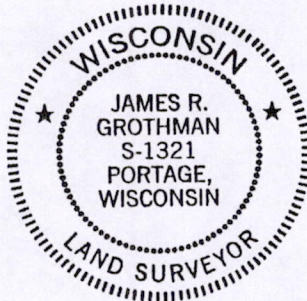

COPY

POS181705 11015