



**TRANSPORTATION • MUNICIPAL
DEVELOPMENT • ENVIRONMENTAL**
301 South Main Street Adams, WI 53910
608-339-3808 Fax: 608-339-8078
Web Address: www.msa-ps.com
© MSA PROFESSIONAL SERVICES

PROJECT #	0335146
DRAWN BY	GPR
CHECKED BY	SJS
SHEET #	1 OF 1
FIELD BOOK #	116
PAGES #	75

PLAT OF SURVEY

LOT 13, BLOCK 72, SECOND ADDITION TO THE DELLWOOD,
LOCATED IN THE NORTHWEST QUARTER OF THE NORTHEAST QUARTER,
SECTION 18, TOWNSHIP 17 NORTH, RANGE 5 EAST, TOWN OF QUINCY,
ADAMS COUNTY, WISCONSIN.

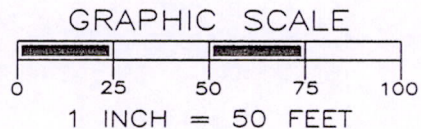
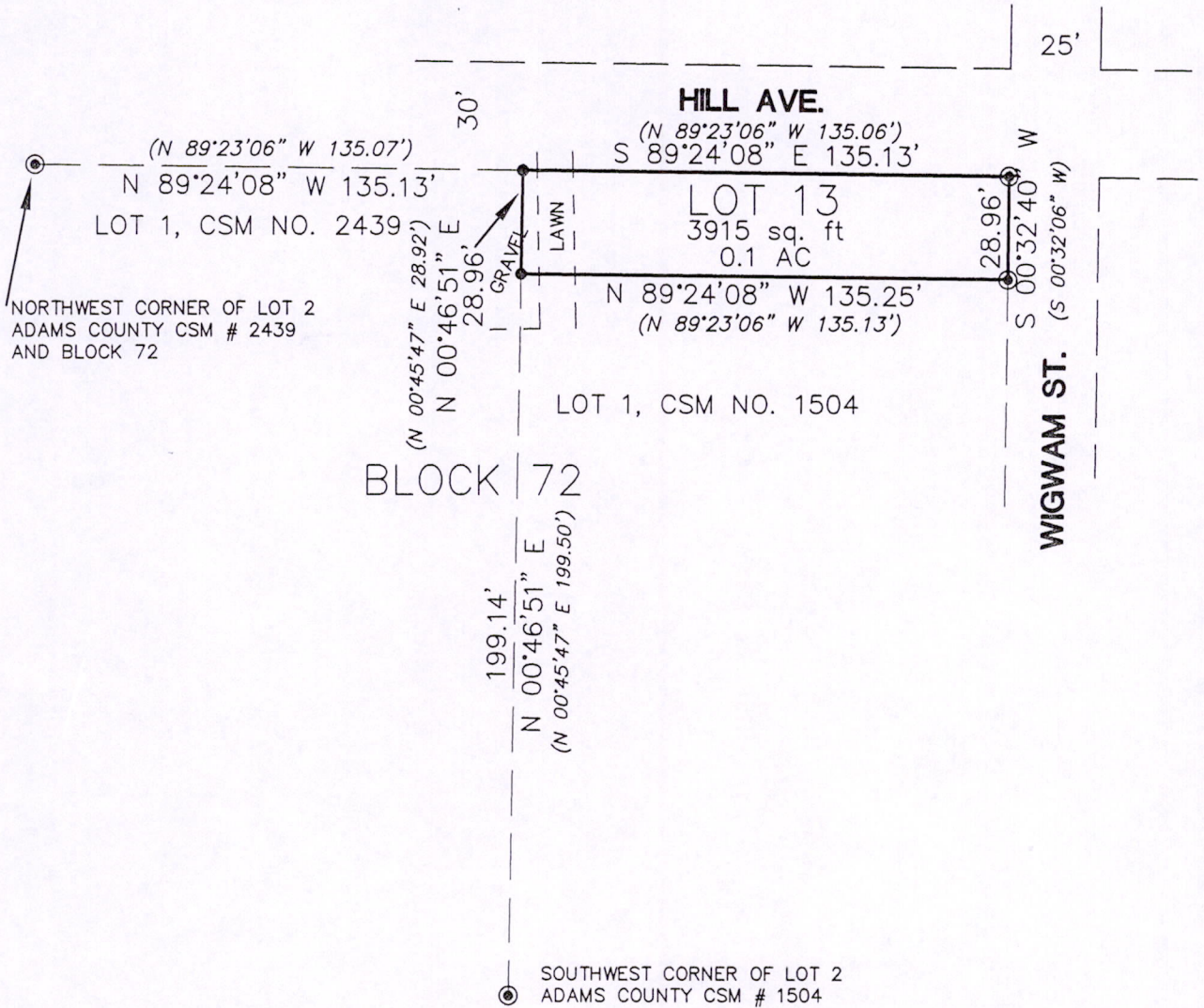

LEGEND

- - 3/4" IRON ROD, FOUND
- - 3/4" X 18" IRON ROD, 1.5 #/FT., PLACED (RECORDED AS DIMENSIONS)

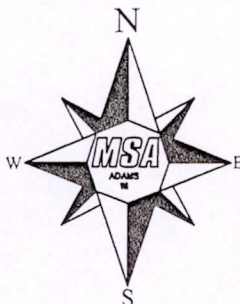

THE NORTH LINE OF BLOCK 72
WAS ASSIGNED A BEARING OF S89°24'08"E AS THE
BASIS OF BEARINGS ON THIS MAP.

CLIENT:

RAY WOSEPKA
9 INVERRARY COURT
MADISON, WI 53717

SURVEYOR'S SEAL



Gregory P. Rhinehart 7/2/08
MSA PROFESSIONAL SERVICES
GREGORY P. RHINEHART, REGISTERED LAND SURVEYOR, S-1478

DATE

NOTE: IF THE SURVEYOR'S SEAL AT LEFT IS NOT RED IN COLOR, THE SURVEY IS A COPY AND SHOULD BE ASSUMED TO CONTAIN UNAUTHORIZED ALTERATIONS. THE CERTIFICATION CONTAINED ON THIS DOCUMENT SHALL NOT APPLY TO COPIES.

POS18170511018