

PLAT OF SURVEY

FIELD BOOK # FILE
 PAGES # FILE
 PROJECT # EV01
 PAGE: 1 OF 1

ASR SURVEYING, LLC

N 2169 SHINKLE HILL RD.
 MAUSTON WI. 53948
 608-847-5237

LOTS 17, 18, AND 19, BLOCK 41 OF THE DELLWOOD 2ND ADDITION
 TOWN OF QUINCY, ADAMS COUNTY, WISCONSIN *NWNE*

NORTH 1/4 CORNER
 SECTION 18-T17N-R5E
 RR SPIKE, FND.

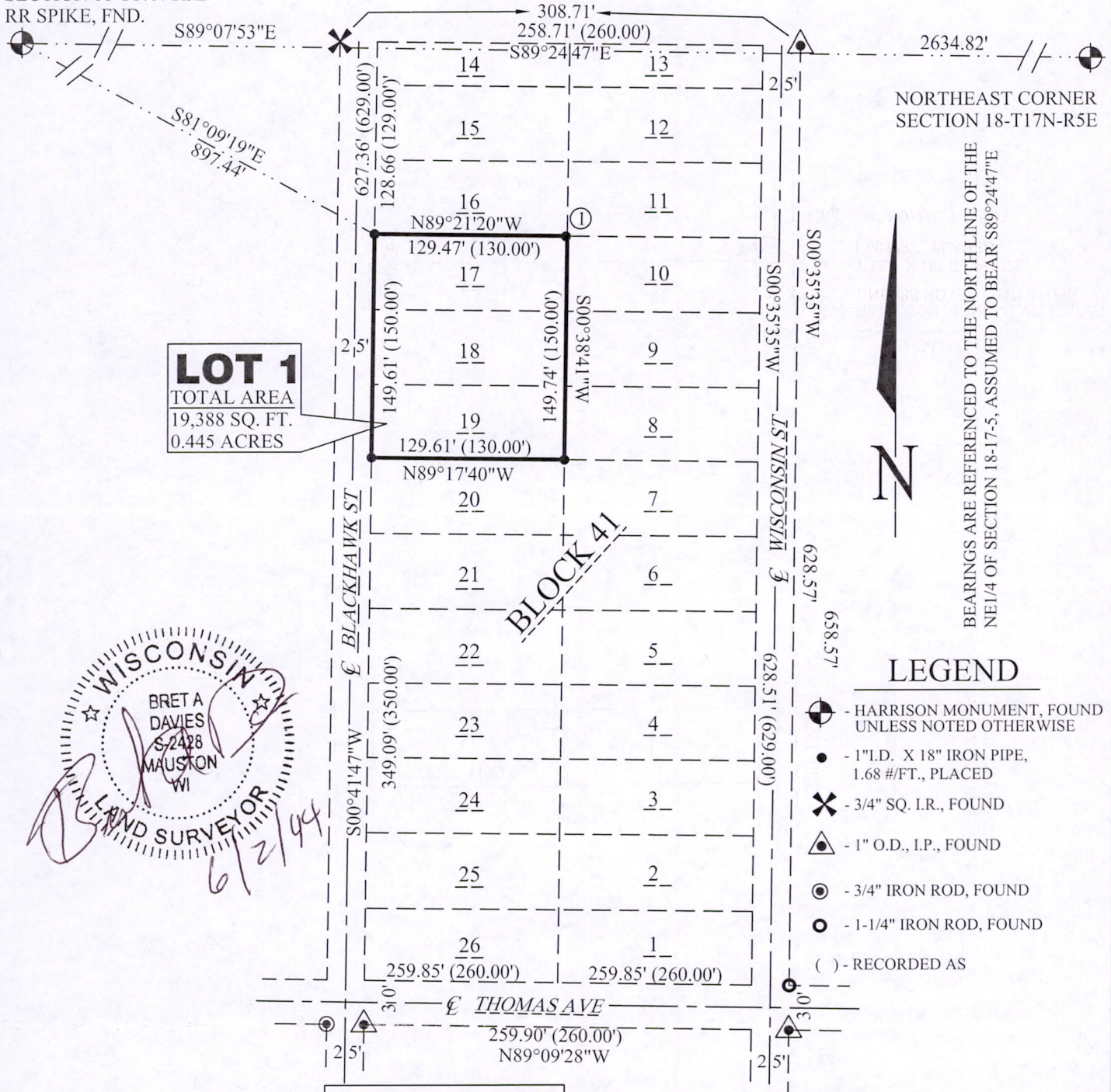

LOT 1
 TOTAL AREA
 19,388 SQ. FT.
 0.445 ACRES

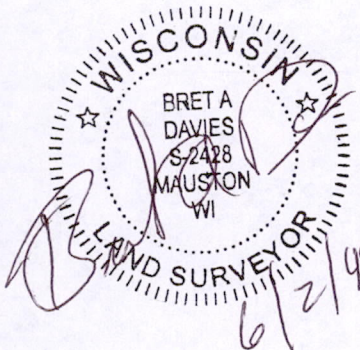

LEGEND

- HARRISON MONUMENT, FOUND UNLESS NOTED OTHERWISE
- 1" I.D. X 18" IRON PIPE, 1.68 #/FT., PLACED
- 3/4" SQ. I.R., FOUND
- 1" O.D., I.P., FOUND
- 3/4" IRON ROD, FOUND
- 1-1/4" IRON ROD, FOUND
- RECORDED AS

SURVEYOR'S NOTES:

- ① IRON PLACED 0.90 WEST OF TRUE CORNER ON LINE, ACTUAL CORNER FALL IN TREE

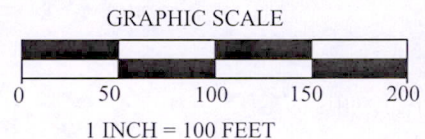

DESCRIPTION:

Lots 17, 18, and 19, Block 41, The Dellwood 2nd Addition, Town of Quincy, Adams County, Wisconsin

SURVEYOR'S CERTIFICATE:

I, Bret A. Davies, Professional Land Surveyor, hereby certify that I have surveyed and mapped the lands shown upon this plat under the direction of my client Donn Evans and that said survey and plat are a true and correct representation of the boundaries of the land surveyed and mapped to the best of my knowledge and belief.

POS 181705 11019