

FIELD BOOK #	FILE	DRAWN BY	GPR	PROJECT #	R16706000
PAGES #	FILE	CHECKED BY	EJS	SHEET #	1 OF 1



CLIENT:
 THOMAS AND BARBARA TURNER
 1930 ENGLE AVE
 FRIENDSHIP, WI 53934

PLAT OF SURVEY

LOTS 1 AND 2, BLOCK 43, SECOND ADDITION TO THE DELLWOOD, LOCATED IN THE SOUTHWEST QUARTER OF THE NORTHEAST QUARTER SECTION 18, TOWNSHIP 17 NORTH, RANGE 5 EAST, TOWN OF QUINCY, ADAMS COUNTY, WISCONSIN.

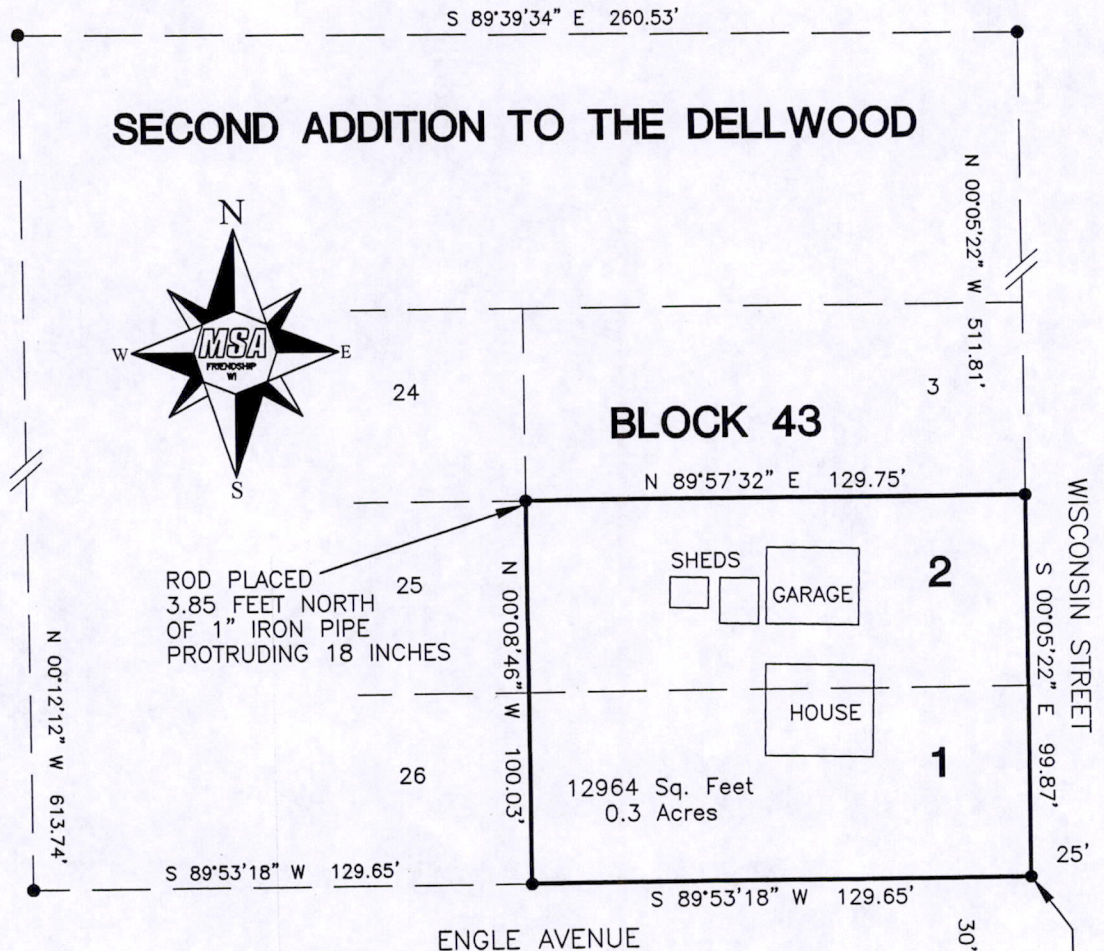

THE SOUTH LINE OF THE NE 1/4 OF SECTION 18-47-5E WAS ASSIGNED A BEARING OF S89°51'46"W AS THE BASIS OF BEARINGS ON THIS MAP.

GRAPHIC SCALE

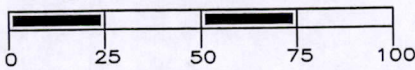

1 INCH = 50 FEET

SURVEYOR'S SEAL

LEGEND

- ⊕ - HARRISON MONUMENT, FD.
- ⊙ - CAPPED ROD IRON ROD, FOUND
- - 3/4" X 18" IRON ROD, 1.5 #/FT., PLACED

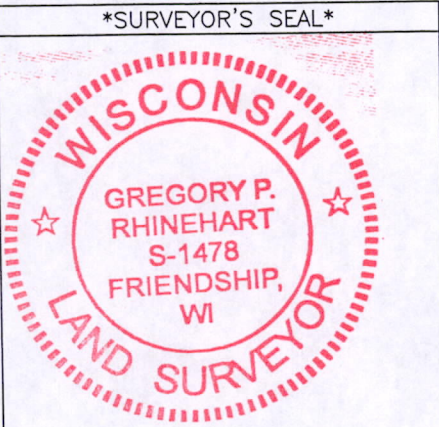

CENTER 1/4 COR S18-17-5E EAST 1/4 COR S18-17-5E

Gregory P. Rhinehart 11/11/2014

MSA PROFESSIONAL SERVICES DATE
 GREGORY P. RHINEHART, PROFESSIONAL LAND SURVEYOR, S-1478

NOTE: IF THE SURVEYOR'S SEAL AT LEFT IS NOT RED IN COLOR, THE SURVEY IS A COPY AND SHOULD BE ASSUMED TO CONTAIN UNAUTHORIZED ALTERATIONS. THE CERTIFICATION CONTAINED ON THIS DOCUMENT SHALL NOT APPLY TO COPIES.

POS18170511020