

FIELD BOOK # FILE DRAWN BY GPR PROJECT # R17957000
PAGES # FILE CHECKED BY EJS SHEET # 1 OF 1



PROFESSIONAL SERVICES
TRANSPORTATION • MUNICIPAL
DEVELOPMENT • ENVIRONMENTAL

CLIENT:
KEVIN OLSON
245 SAUK ST
LODI, WI 53555

PLAT OF SURVEY

LOTS 24, 25, 26 AND VACATED THOMAS AVENUE, BLOCK 23, FIFTH ADDITION TO THE DELLWOOD, LOCATED IN THE NORTHEAST QUARTER OF THE NORTHEAST QUARTER, SECTION 18, TOWNSHIP 17 NORTH, RANGE 5 EAST, TOWN OF QUINCY, ADAMS COUNTY, WISCONSIN

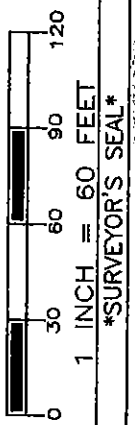
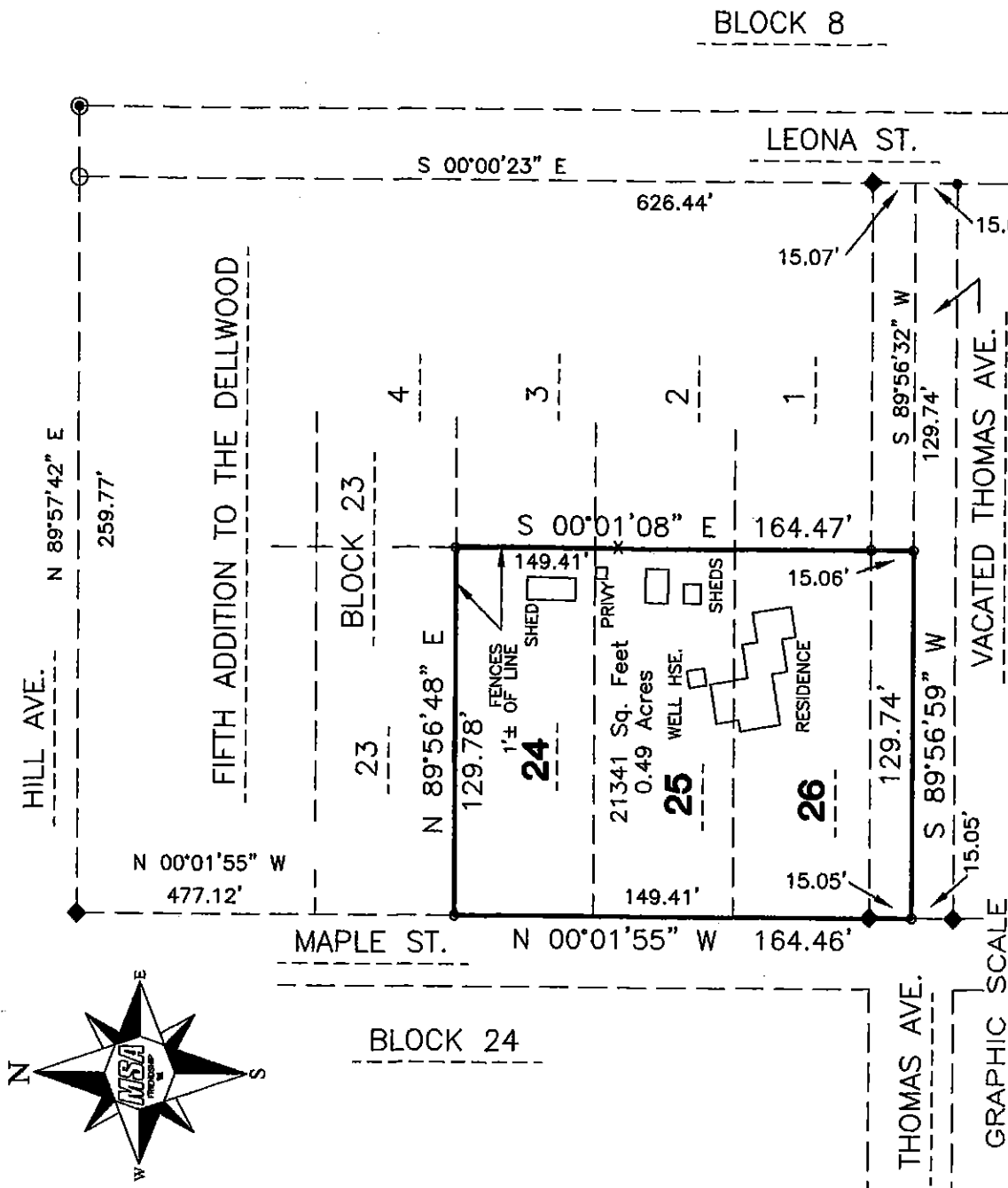

LEGEND

- ◆ - 1" SQ. IRON BAR, FOUND.
- - 1 1/4" IRON ROD, FOUND
- - 3/4" IRON ROD, FOUND
- - 3/4" X 18" IRON ROD, 1.5 #/FT., PLACED
- - 1 1/4" X 18" IRON ROD, 4.15 #/FT., PLACED

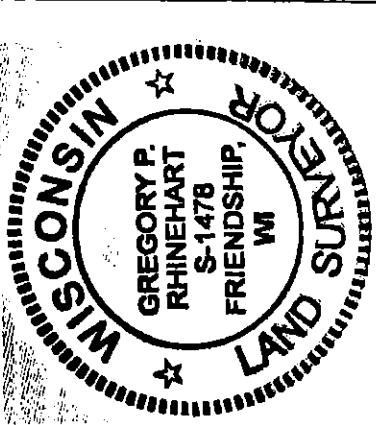

THE WEST LINE OF BLOCK 23, FIFTH ADDITION WAS ASSIGNED A BEARING OF N00°01'55"W AS THE BASIS OF BEARINGS ON THIS MAP.

Gregory P. Rhinehart 7/20/2016
MSA PROFESSIONAL SERVICES
GREGORY P. RHINEHART, PROFESSIONAL LAND SURVEYOR, S-1478

DATE
NOTE: IF THE SURVEYOR'S SEAL AT LEFT IS NOT RED IN COLOR, THE SURVEY IS A COPY AND SHOULD BE ASSUMED TO CONTAIN UNAUTHORIZED ALTERATIONS. THE CERTIFICATION CONTAINED ON THIS DOCUMENT SHALL NOT APPLY TO COPIES.

Pos 18170511021