

PROJECT NO. 338010

M.S.A. FILE NO. \_\_\_\_\_

CLIENT: County Line Realty  
STREET: Dellwood, Wisc.  
CITY: Dellwood, Wisc.

SHEET 1 OF 1  
SIDE \_\_\_\_\_ OF \_\_\_\_\_

MID-STATE ASSOCIATES INC. BARABOO, WISCONSIN 53913

# PLAT OF SURVEY

Part of the NE $\frac{1}{4}$  of the NW $\frac{1}{4}$  of Section 18, Town 17 North,  
Range 5 East, Town of Quincy, Adams County, Wisconsin.

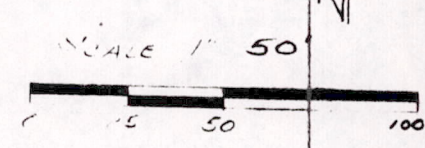
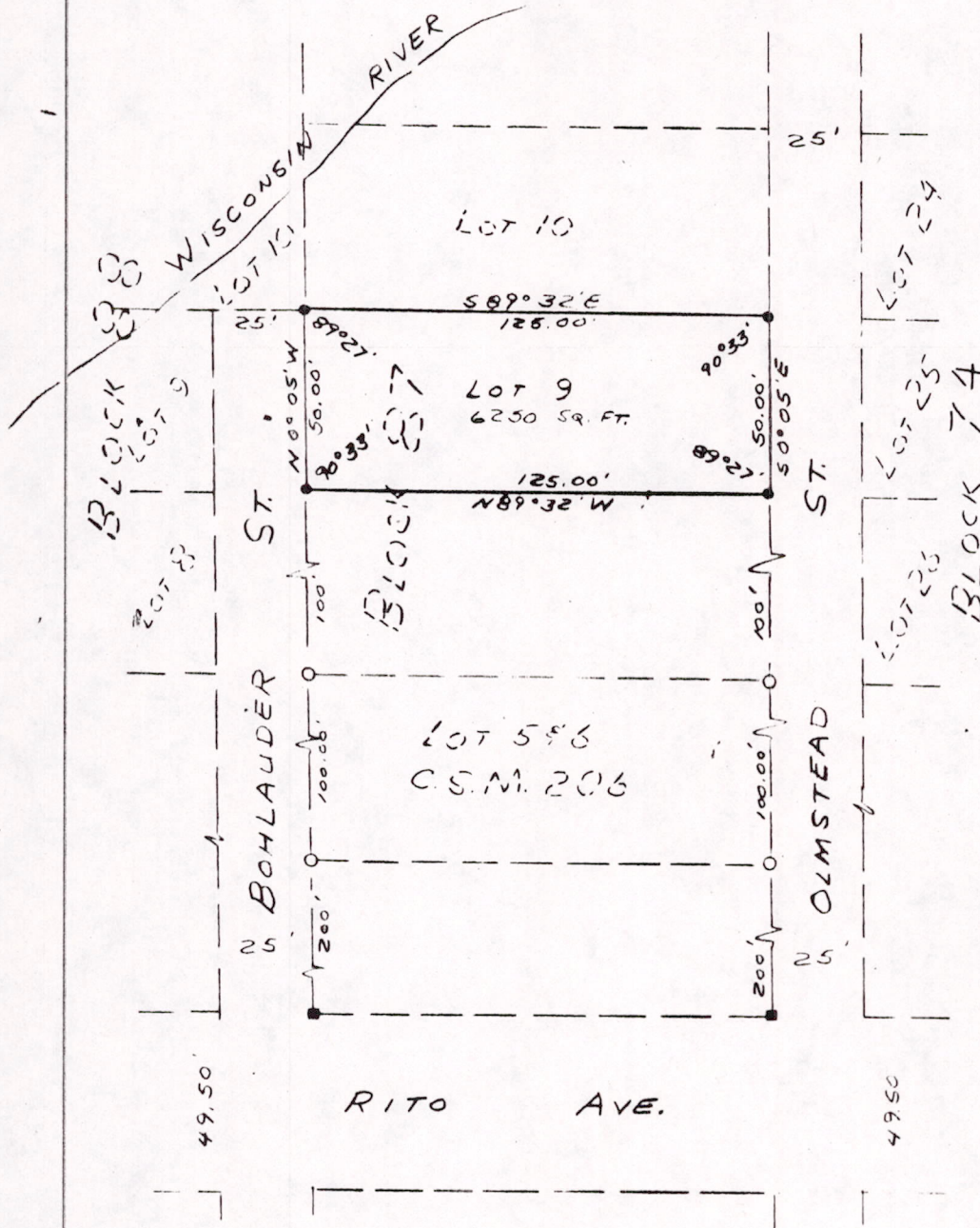

- LEGEND**
- 1/4" x 24" IRON BAR WEIGHING 150#/FT.
  - 1" x 24" IRON PIPE FOUND
  - 1/8" SQUARE IRON ROD FOUND

NOTE: The Westerly Line of Olmsted St. was assigned a brg. of S 0°05'E as the basis for the bearings on this map.



**DESCRIPTION:** Lot NINE (9) of Block 87 of the Second Addition to "The Dellwood" Township of Quincy, Adams County, Wisconsin.

I hereby certify that I have surveyed the property shown on this plat and that this plat is a correct representation of said survey to the best of my knowledge and belief.

June 11, 1980

*Gregory P. Rhinehart*  
GREGORY P. RHINEHART RLS 1478

Drawn by : Scott Sorensen

Pos 181705 21001