

FIELD BOOK #	FILE	DRAWN BY	GPR	PROJECT #	R16873000
PAGES #	FILE	CHECKED BY	EJS	SHEET #	1 OF 1



CLIENT:  
 PAMELA HOEG  
 2130 OLMSTEAD ST.  
 FRIENDSHIP, WI 53934

**PLAT OF SURVEY**

LOTS 18 & 19, BLOCK 75, SECOND ADDITION TO THE DELLWOOD,  
 LOCATED IN THE SOUTHEAST QUARTER OF THE NORTHWEST QUARTER  
 SECTION 18, TOWNSHIP 17 NORTH, RANGE 5 EAST, TOWN OF QUINCY,  
 ADAMS COUNTY, WISCONSIN.

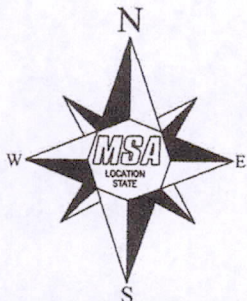

THE WEST LINE OF BLOCK 75 WAS  
 ASSIGNED A BEARING OF N00°48'20"E AS  
 THE BASIS OF BEARINGS ON THIS MAP.

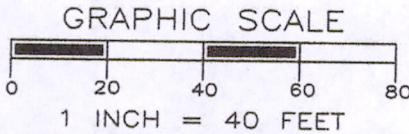
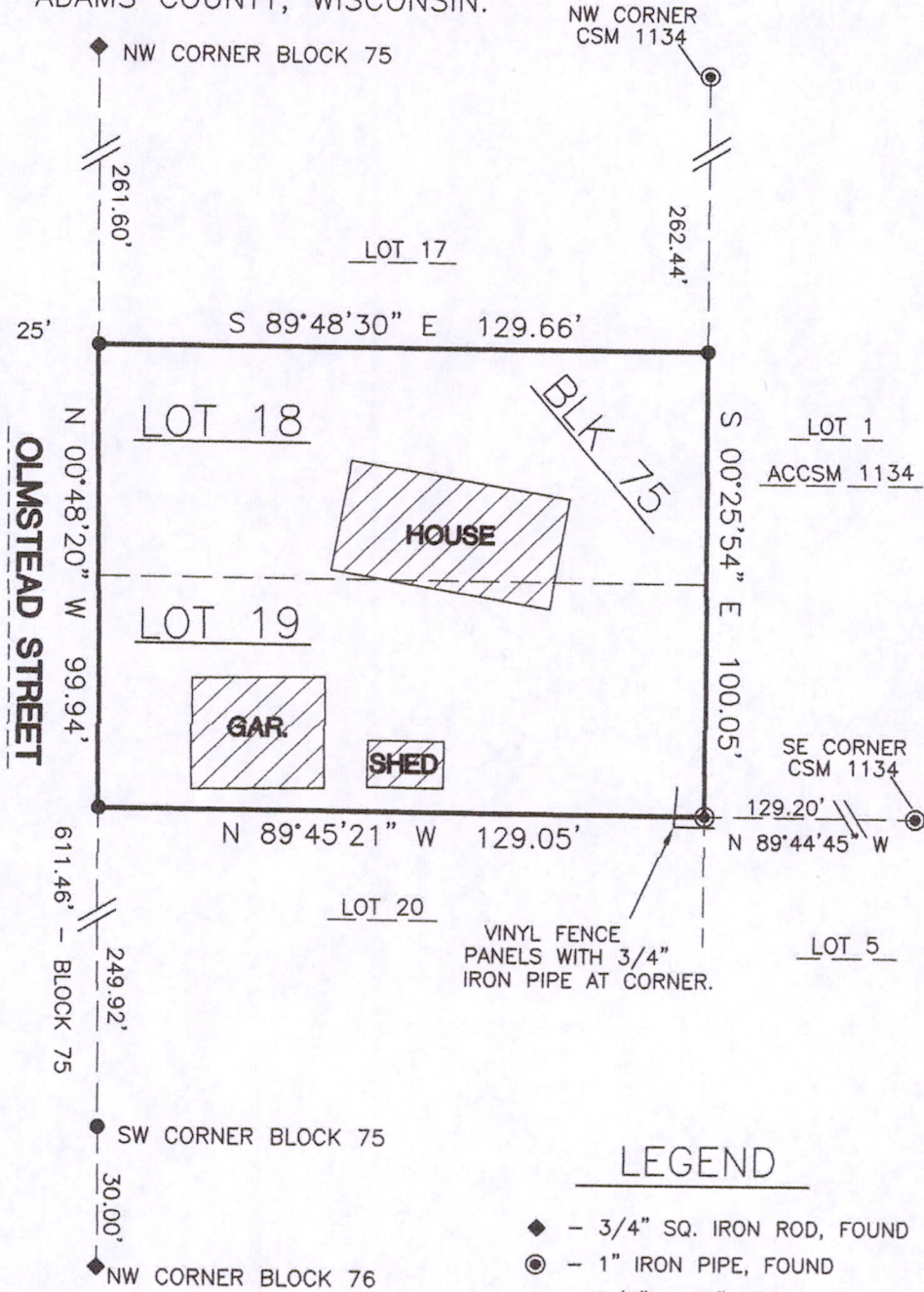

**LEGEND**

- ◆ - 3/4" SQ. IRON ROD, FOUND
- ⊙ - 1" IRON PIPE, FOUND
- - 3/4" X 18" IRON ROD, 1.5 #/FT., PLACED



*Gregory P. Rhinehart* 3/25/2015  
 MSA PROFESSIONAL SERVICES  
 GREGORY P. RHINEHART, PROFESSIONAL LAND SURVEYOR, S-1478 DATE

NOTE: IF THE SURVEYOR'S SEAL AT LEFT IS NOT RED IN COLOR, THE SURVEY IS A COPY AND SHOULD BE ASSUMED TO CONTAIN UNAUTHORIZED ALTERATIONS. THE CERTIFICATION CONTAINED ON THIS DOCUMENT SHALL NOT APPLY TO COPIES.

POS18170521003