

CX

FIELD BOOK #	FILE	DRAWN BY	GPR	PROJECT #	R18033000
PAGES #	FILE	CHECKED BY	EJS	SHEET #	1 OF 1



**PROFESSIONAL SERVICES**  
TRANSPORTATION • MUNICIPAL  
DEVELOPMENT • ENVIRONMENTAL

CLIENT:  
TIMOTHY FROSCHE  
583 BANDIG  
MADISON, WI 53704

**PLAT OF SURVEY**

LOT 11 AND THE SOUTH 16 FEET OF LOT 12, BLOCK 76,  
2ND ADDITION TO THE DELLWOOD, LOCATED IN THE SE/NW,  
SECTION 18, TOWNSHIP 17 NORTH, RANGE 5 EAST, TOWN OF QUINCY,  
ADAMS COUNTY, WISCONSIN.

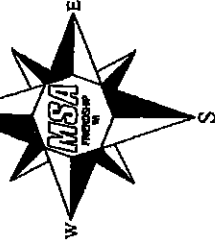
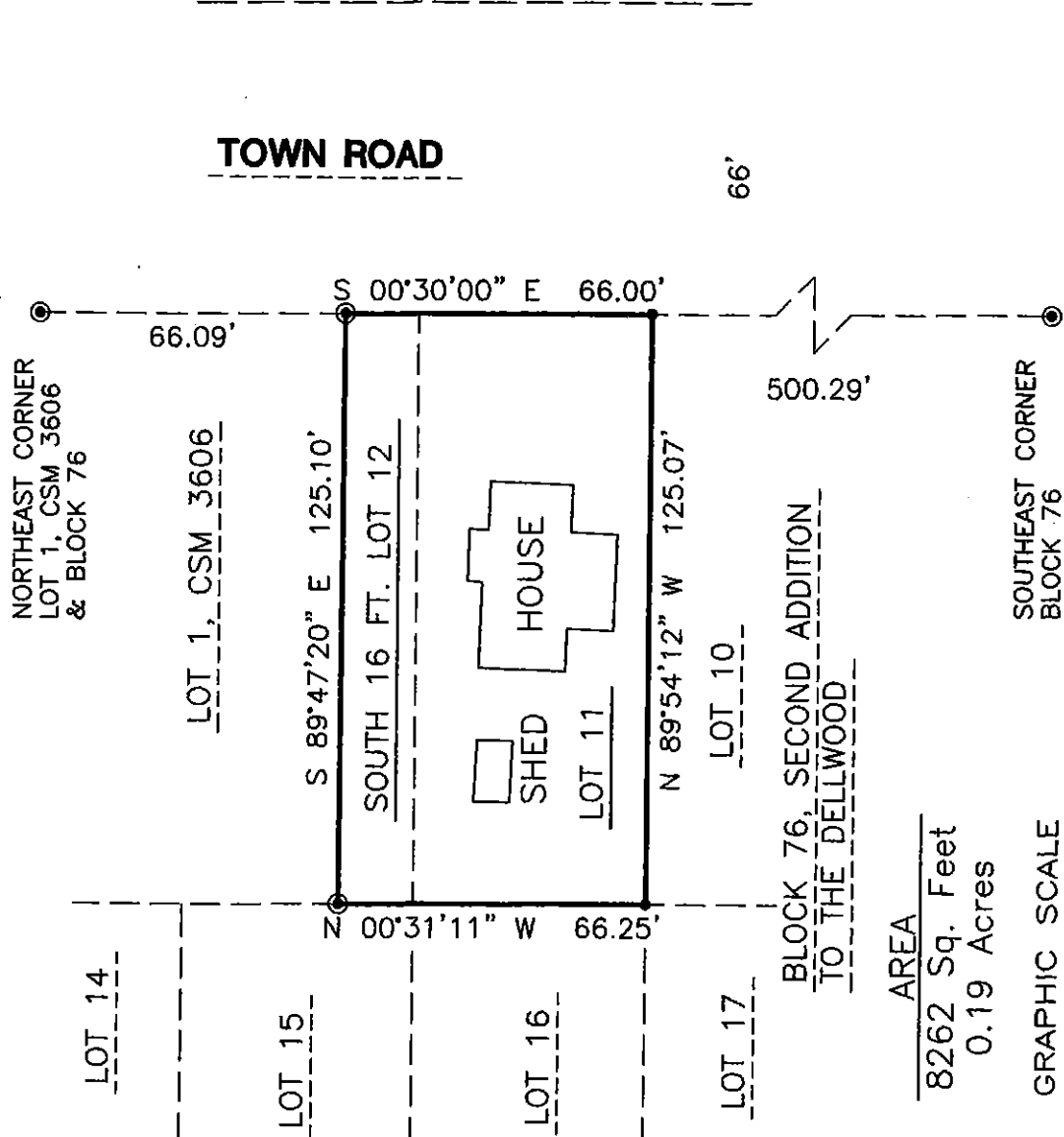

**LEGEND**

- - 3/4" IRON ROD, FOUND
- - 3/4" X 18" IRON ROD,  
1.5 #/FT., PLACED

THE EAST LINE OF BLOCK 76  
WAS ASSIGNED A BEARING OF S00°30'00"E AS THE  
BASIS OF BEARINGS ON THIS MAP.

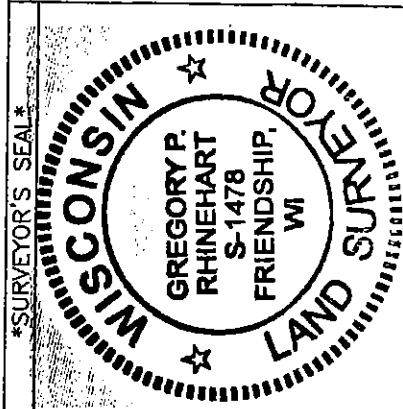

*Gregory P. Rhinehart*  
MSA PROFESSIONAL SERVICES  
GREGORY P. RHINEHART, PROFESSIONAL LAND SURVEYOR, S-1478  
DATE  
7/15/2016

NOTE: IF THE SURVEYOR'S SEAL AT LEFT IS NOT RED IN COLOR, THE SURVEY  
IS A COPY AND SHOULD BE ASSUMED TO CONTAIN UNAUTHORIZED ALTERATIONS.  
THE CERTIFICATION CONTAINED ON THIS DOCUMENT SHALL NOT APPLY TO COPIES.

Pos 1870521004