

BADGER - LAND SURVEY, LLC
 2610 WEST GRAND AVE.
 WISCONSIN RAPIDS, WI. 54495

PHONE: (715) 424 - 5900
 FAX: (715) 424 - 5901
 E-MAIL: blsurvey@wcte.net
 www.badgerlandsurvey.com

PREPARED FOR:

PAM HOEG
2130 OLMSTEAD ST
FRIENDSHIP, WI 53934

© 2019, BADGER-LAND SURVEY, LLC

IF THE SURVEYOR'S SEAL IS NOT RED IN COLOR, THIS MAP IS A COPY AND SHOULD BE ASSUMED TO CONTAIN UNAUTHORIZED ALTERATIONS. THE CERTIFICATION DOES NOT APPLY TO COPIES.

DRAWN BY: MI

JOB#: 54719

PLAT OF SURVEY

This map DOES NOT transfer property ownership. Sale or transfer of property requires a recorded deed.

BEING ALL OF LOT 20 OF DELLWOOD 2ND ADDITION, LOCATED IN PART OF THE SE1/4 NW1/4 OF SECTION 18, TOWNSHIP 17 NORTH, RANGE 5 EAST, TOWN OF QUINCY, ADAMS COUNTY, WISCONSIN.

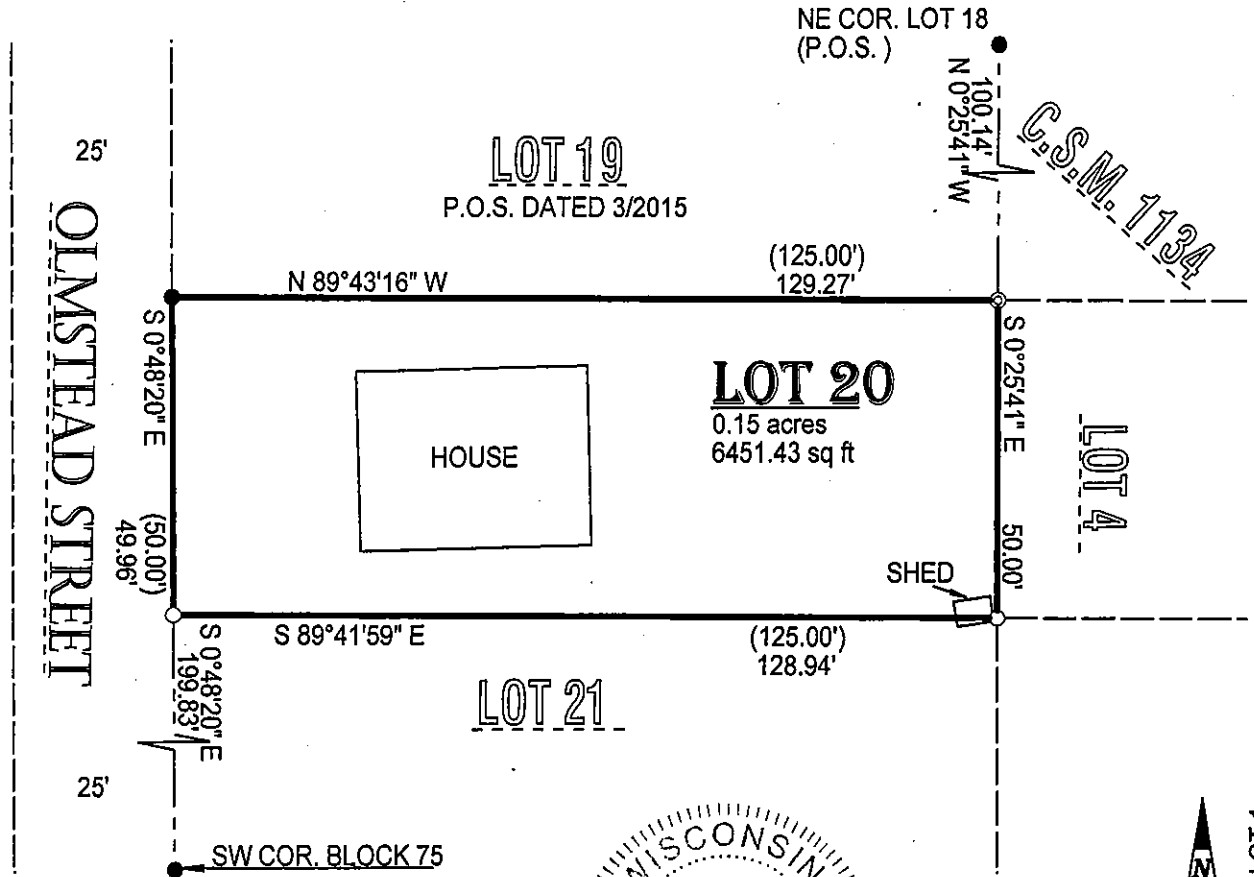

CERTIFICATION:

I hereby certify that such map is a correct representation of the exterior boundaries of the land surveyed and that the above map is a true representation thereof. That I have complied fully with Section AE7 of Wisconsin Statutes to the best of my knowledge and belief.

CERTIFIED CORRECT THIS 25TH DAY OF JUNE 2019.

Kevin M. Whipple
 KEVIN M. WHIPPLE P.L.S. 2444
 Drafted By: MYLES ISENBERGER
 FIELD WORK COMPLETED ON 6/05/19

SCALE: 1" = 30'

0' 15' 30' 60'

- ⊙ 1 1/4" O.D. IRON PIPE FOUND
- 1" O.D. X 18" IRON PIPE SET (1.13#/FT)
- 3/4" IRON ROD FOUND
- () RECORDED AS

POS1817052/005