

**BADGER - LAND SURVEYING INC**  
 2610 WEST GRAND AVE.  
 WISCONSIN RAPIDS, WI. 54495

PHONE: (715) 424 - 5900  
 FAX: (715) 424 - 5901  
 E-MAIL: blsurvey@wctc.net

PREPARED FOR: **RON CAMPBELL**  
**311 HEMLOCK COURT**  
**SO. MILWAUKEE, 53152**

© 2007, BADGER-LAND SURVEYING, INC.

IF THE SURVEYORS SEAL IS NOT RED IN COLOR, THIS MAP IS A COPY AND SHOULD BE ASSUMED TO CONTAIN UNAUTHORIZED ALTERATIONS. THE CERTIFICATION DOES NOT APPLY TO COPIES.

DRAWN BY: JC

JOB#: 70207

# PLAT OF SURVEY

**BEING PART OF THE NE1/4 OF THE SW1/4 SECTION 18, TOWN 17 NORTH, RANGE 5 EAST, TOWN OF QUINCY, ADAMS COUNTY, WISCONSIN, ALSO BEING ALL OF LOT'S 21 & 22 OF BLOCK 83, OF THE SECOND ADDITION TO DELLWOOD.**

SCALE: 1" = 40'  
 0 20 40 80

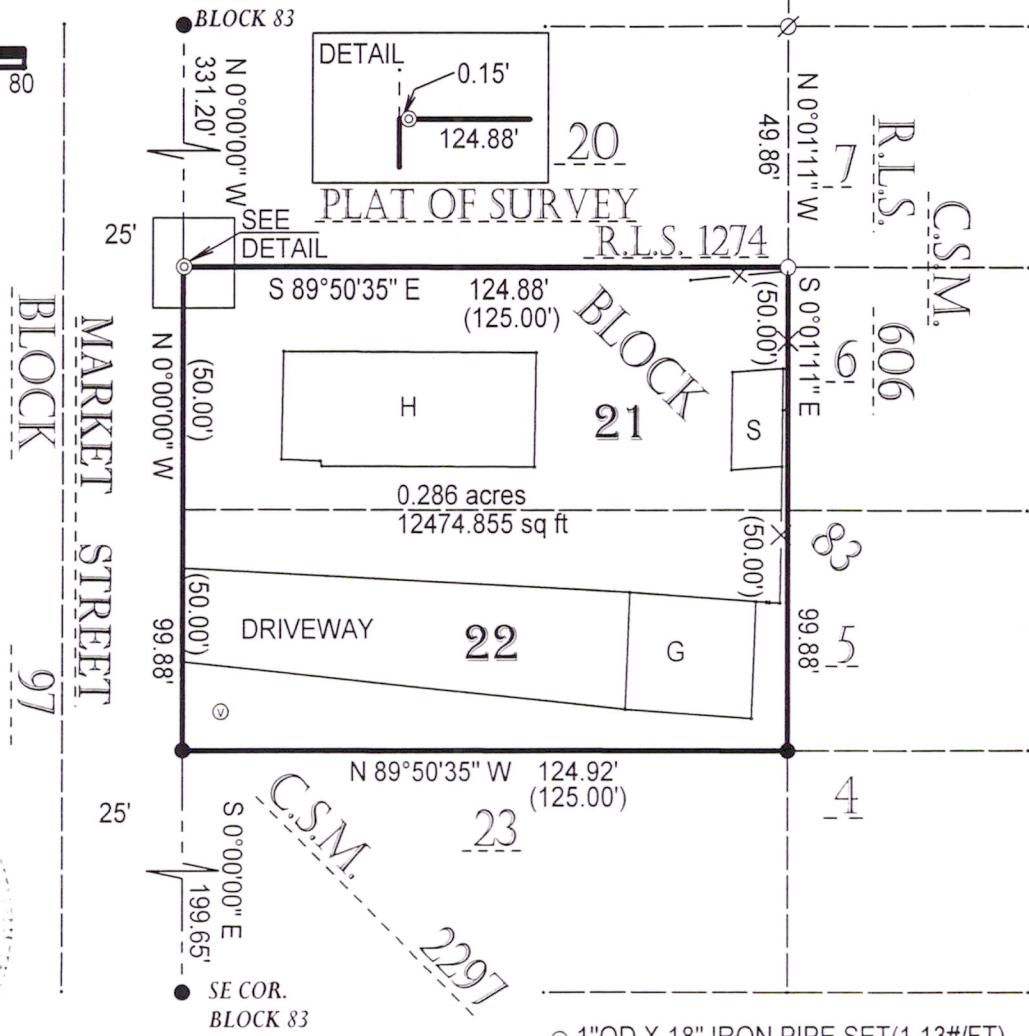

**NOTE: SEE TIE TO GOVT CORNER ON C.S.M. 2297**

- 1"OD X 18" IRON PIPE SET(1.13#/FT)
- .75" IRON ROD FOUND
- ⊙ .75" IRON PIPE FOUND
- ⊗ 1.25" IRON PIPE FOUND
- ⊖ SEPTIC VENT
- ( ) RECORDED AS

**CERTIFICATION:**

I HEREBY CERTIFY THAT I HAVE SURVEYED THE ABOVE DESCRIBED PROPERTY AND THAT THE ABOVE MAP IS A TRUE REPRESENTATION THEREOF AND SHOWS THE SIZE AND LOCATION OF PROPERTY, ITS EXTERIOR BOUNDARIES, THE LOCATION OF ALL VISIBLE STRUCTURES THEREON, BOUNDARY FENCES, APPARENT EASEMENTS, ROADWAYS AND VISIBLE ENCROACHMENTS, IF ANY. THIS SURVEY IS MADE FOR THE USE OF THE PRESENT OWNERS OF THE PROPERTY, AND THOSE WHO PURCHASE, MORTGAGE, OR GUARANTEE TITLE THERE TO WITHIN ONE YEAR FROM THE DATE HEREOF.

CERTIFIED CORRECT THIS 10<sup>th</sup> DAY OF July, 2007.

Wayne Basler 7-10-07  
 WAYNE BASLER R. L. S. 1167  
 DRAFTED BY : JOSH CALAWAY

POS18170531001