

PROJECT NO. 7263

M.S.A. FILE NO. 38-25M-182

CLIENT: SHERWOOD W. KREIS
STREET: 11 PEIFFER
CITY: LEMONT, ILLINOIS

SHEET 1 OF 1
SIDE 1 OF 1

MID-STATE ASSOCIATES INC. BARABOO, WISCONSIN 53913

PLAT OF SURVEY

OF LOTS 17-18-19 AND 20, BLOCK 83, OF THE SECOND ADDITION TO DELLWOOD SUBDIVISION, TOWN OF QUINCY, ADAMS COUNTY, WISCONSIN. BEING IN NE1/4-SW1/4, SEC. 18, T17N-R5E

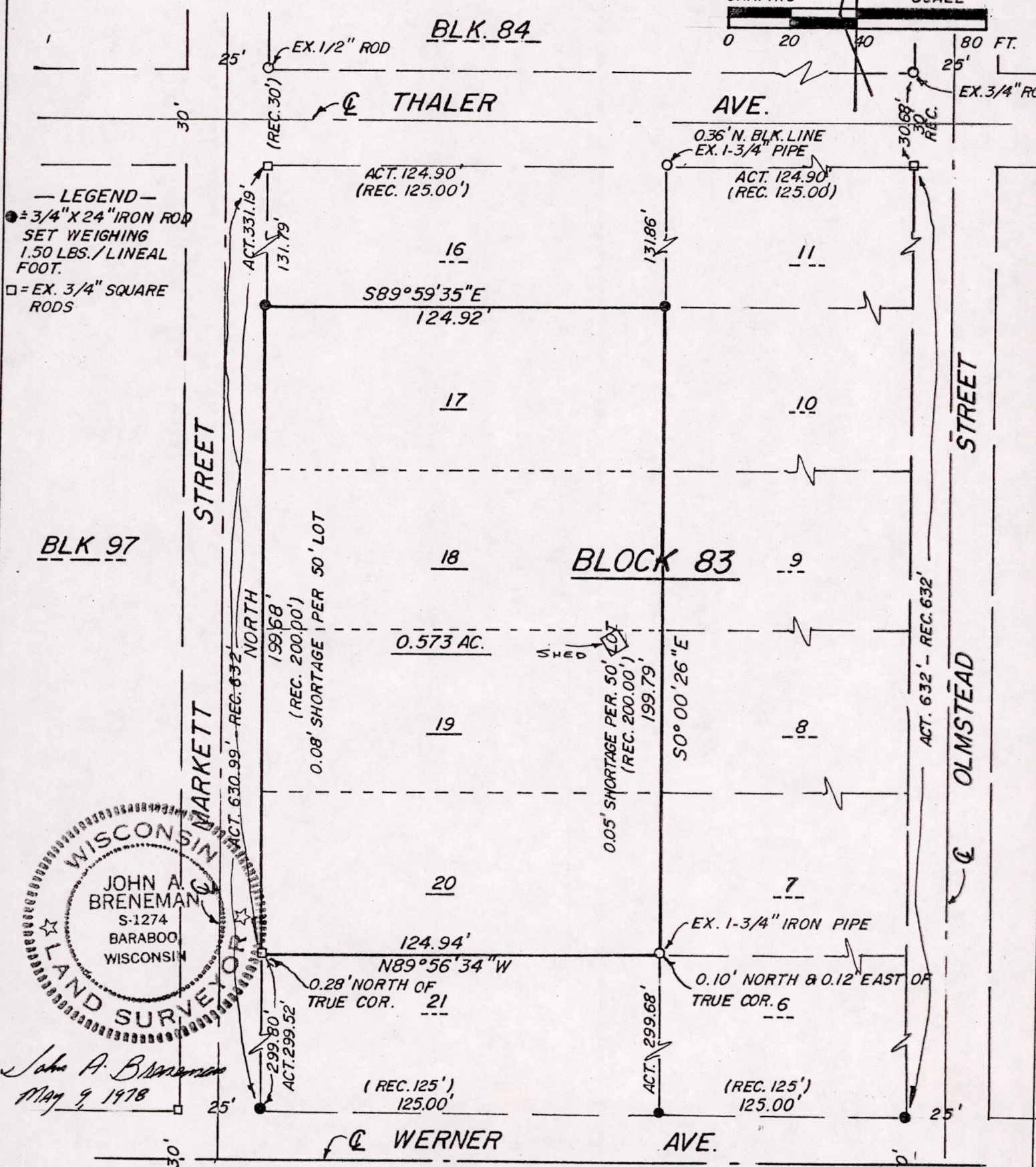
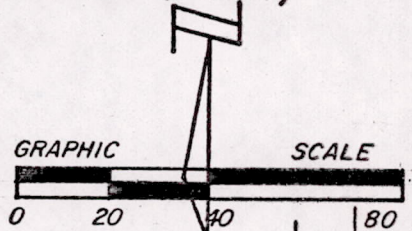

— LEGEND —
 ● = 3/4" X 24" IRON ROD SET WEIGHING 1.50 LBS./LINEAL FOOT.
 □ = EX. 3/4" SQUARE RODS

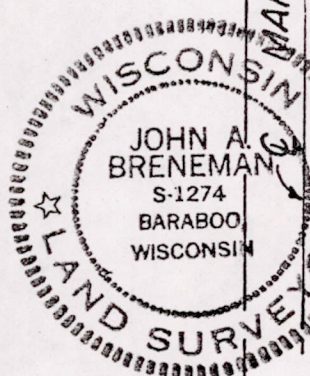

John A. Breneman
 MAY 9, 1978

POS18170531002