

PROJECT # 332288	SCALE: 1" = 60 FEET	FILE # 18-17-5
FIELD BOOK # AF 60	DRAWN BY JAC	SHEET # 1/1
PAGE # 29	CHECKED BY GPR	SIDE # 1/1
SURVEYOR: GREGORY P. RHINEHART MID-STATE ASSOCIATES, INC. P.O. BOX 349 FRIENDSHIP, WI 53934 (608) 339-3808		CLIENT: HOWARD BALCH 808 E. 3rd AVENUE BROADHEAD, WI. 53520
 FRIENDSHIP, WISCONSIN 53934 © 1996 MID-STATE ASSOCIATES		

PLAT OF SURVEY

LOTS 13 & 14, BLOCK 63, FIRST ADDITION TO DELLWOOD,
SECTION 18, TOWNSHIP 17 NORTH, RANGE 5 EAST, TOWN OF QUINCY,
ADAMS COUNTY, WISCONSIN.

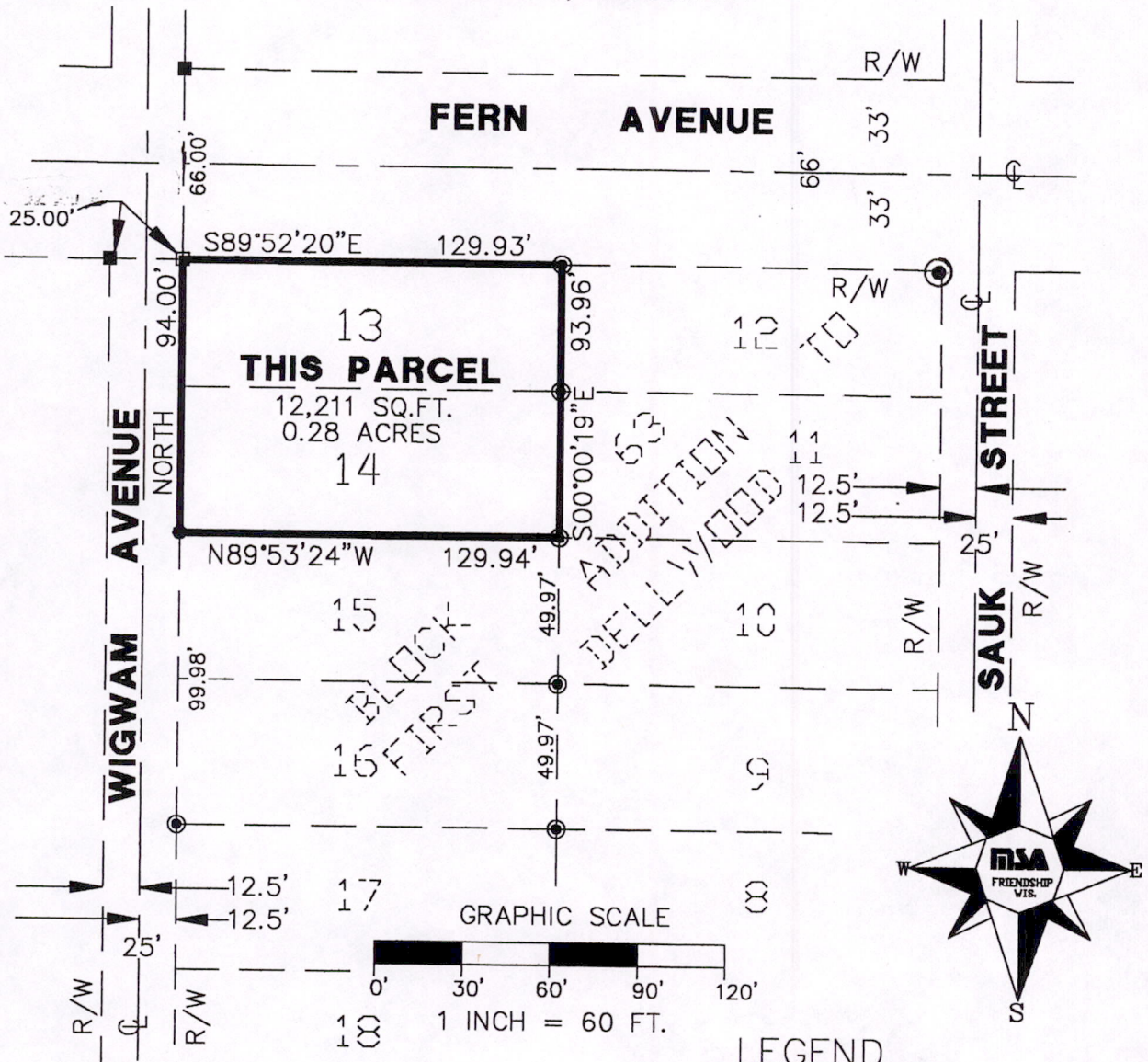

THE WEST LINE OF BLOCK 63 OF THE FIRST ADDITION TO DELLWOOD WAS ASSIGNED A BEARING OF NORTH AS SHOWN ON C.S.M. #363 FOR THE BASIS OF BEARINGS ON THIS MAP.

I, GREGORY P. RHINEHART, REGISTERED LAND SURVEYOR, HEREBY CERTIFY TO MY CLIENT(S) THAT I HAVE SURVEYED AND MAPPED THE PROPERTY SHOWN UPON THIS PLAT AND THAT THE WITHIN PLAT IS A TRUE AND CORRECT REPRESENTATION OF THE BOUNDARIES OF THE LAND SURVEYED, TO THE BEST OF MY KNOWLEDGE AND BELIEF.

IF THE SURVEYOR'S SEAL IS NOT RED IN COLOR, THIS MAP IS A COPY AND SHOULD BE ASSUMED TO CONTAIN UNAUTHORIZED ALTERATIONS. THE CERTIFICATION DOES NOT APPLY TO COPIES.



Gregory P. Rhinehart
GREGORY P. RHINEHART
6/03/96

505E
POS18170541001