

PLAT OF SURVEY

Located in
 Lots 19 through 24, Block 51, 2nd Add. to the Dellwood,
 NW¼-SE¼, Section 18, T17N, R5E.
 Town of Quincy, Adams County, Wisconsin.

Carlson Surveying, Inc.
 1709 Ash St.
 Baraboo, WI 53913
 Tel-Fax: (608)356-8598

BLOCK 52

Client:
 Casimer Walker
 c/o Charles Pollex
 P.O. Box 98
 Friendship, WI 53934

Graphic scale in feet:



0 50 100 200

ALL LOTS IN BLOCK 51 EXCEPT
 LOTS 13 & 14 ARE RECORDED AS
 50'x130'. LOTS 13 & 14 ARE
 RECORDED AS 32'x130'.

Legend:

- = Set 3/4"x24" round iron rod weighing 1.5#/lin.ft.
- △ = Set PK nail over 3/4" square rod found bent under blacktop.
- ⊕ = Chiselled cross made in conc.
- = Found 3/4" round iron rod (unless noted).
- ⊙ = Found 3/4" pipe (unless noted).
- ⊞ = Found chiselled cross in conc.
- = Found 3/4" square rod.
- () = Recorded as...

Bearings are referenced to the east line of Block 51, which is assumed to be N00°05'56"E.

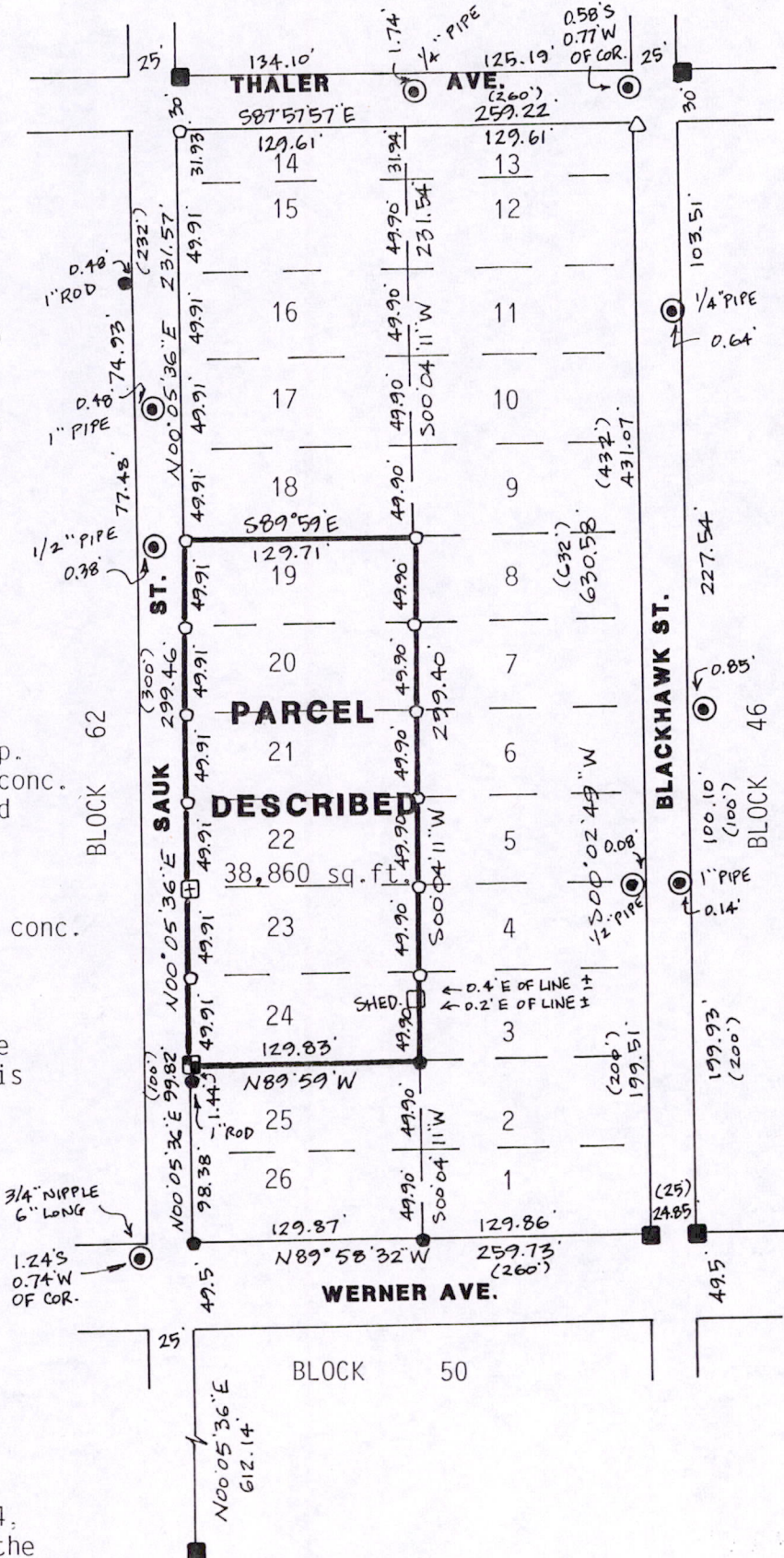

PARCEL DESCRIPTION:

Lots 19, 20, 21, 22, 23 and 24,
 Block 51, Second Addition to the
 Dellwood, Adams County, Wisconsin.

SURVEYOR'S CERTIFICATE:

I, Steven M. Higley, registered land surveyor, hereby certify that I have surveyed, staked and mapped the above described parcel and have complied with the provisions of A-E 7 of the Wisconsin Administrative Code to the best of my knowledge, information and belief.

POS 18170541003

[Handwritten Signature]
 8 MAY 2001

