

18-17-8

# ADAMS COUNTY CERTIFIED SURVEY MAP#

LOTS 15, 16, 17 AND 18 OF BLOCK 47 OF THE SECOND ADDITION TO "THE DELLWOOD" IN THE TOWN OF QUINCY, ADAMS COUNTY, WISCONSIN.

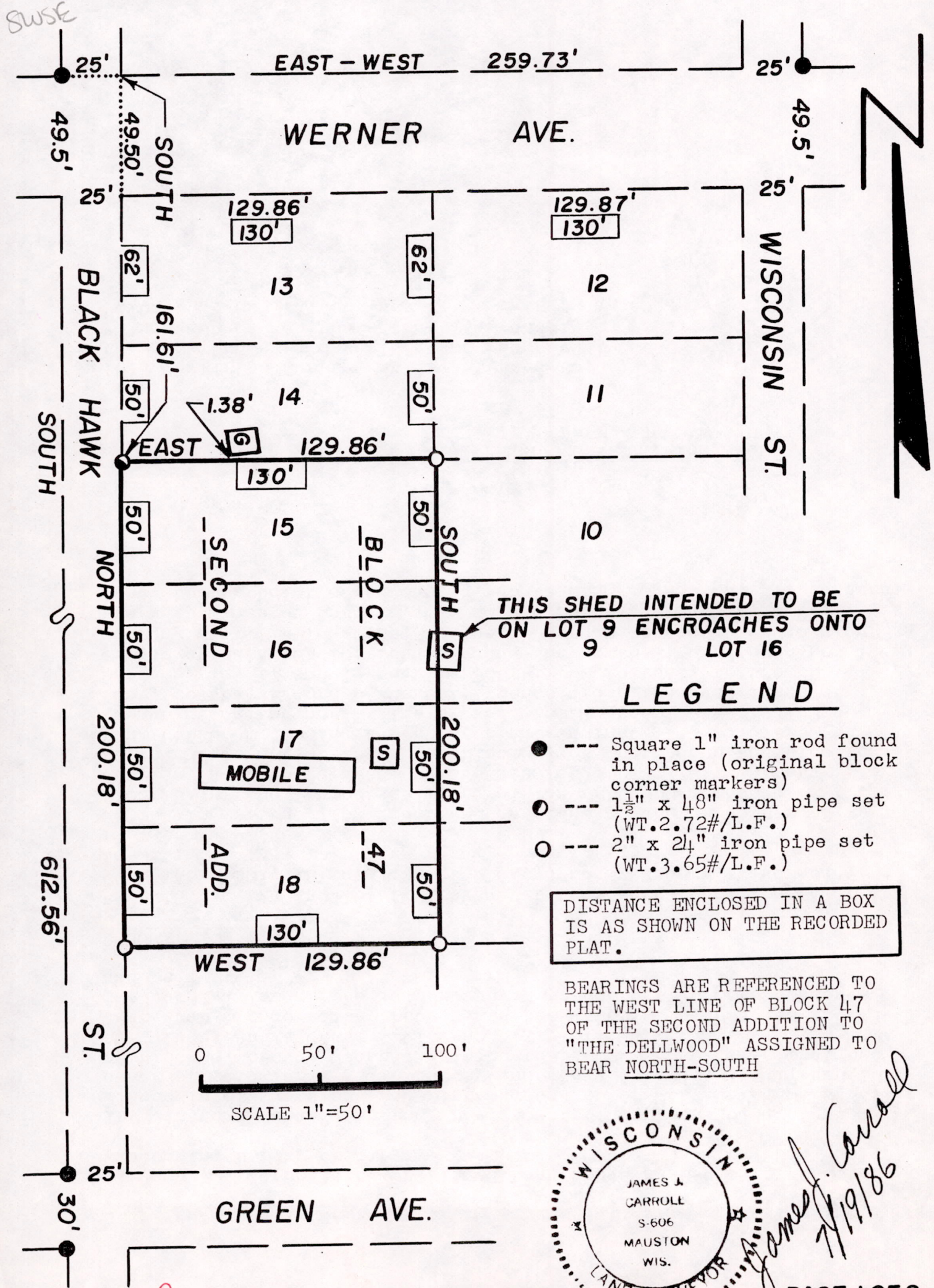

THIS SHED INTENDED TO BE ON LOT 9 ENCROACHES ONTO LOT 16

## LEGEND

- --- Square 1" iron rod found in place (original block corner markers)
- --- 1 1/2" x 48" iron pipe set (WT. 2.72#/L.F.)
- --- 2" x 24" iron pipe set (WT. 3.65#/L.F.)

DISTANCE ENCLOSED IN A BOX IS AS SHOWN ON THE RECORDED PLAT.

BEARINGS ARE REFERENCED TO THE WEST LINE OF BLOCK 47 OF THE SECOND ADDITION TO "THE DELLWOOD" ASSIGNED TO BEAR NORTH-SOUTH

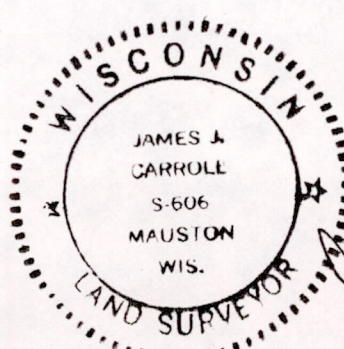

*James J. Carroll*  
7/19/86

(OVER)

Pos 18170541005

SURVEYOR'S CERTIFICATE

I, James J. Carroll, a Registered Land Surveyor S-606, of Mauston, Wisconsin, hereby certify:

That in compliance with the provisions of Chapter 236.34 of the Wisconsin Statutes and under the direction of WALTER PARASIEWICZ, owner of said land, I did survey and stake Lots 15, 16, 17, and 18 of Block 47 of the Second Addition to "THE DELWOOD", in the Town of Quincy, Adams County, Wisconsin. That such map correctly represents the exterior boundaries and the subdivision of the land surveyed to the best of my knowledge and belief.

DESCRIPTION

Lots 15, 16, 17 and 18 of Block 47 of the Second Addition to "THE DELWOOD", in the Town of Quincy, Adams County, Wisconsin, to-wit:

Commencing at the iron rod found in place at the SE corner of Block 51 of the Second Addition to "THE DELWOOD"; thence bearing EAST, 25.00 feet; thence bearing SOUTH, 161.61 feet, to the NW corner of Lot 15 of Block 47 of the Second Addition to "THE DELWOOD", being the point of beginning.

Thence along the north line of said Lot 15 bearing EAST, 129.86 feet, to the NE corner thereof; thence along the east lines of Lots 15, 16, 17 and 18 bearing SOUTH, 200.18 feet, to the SE corner of said Lot 18; thence along the south line of said Lot 18 bearing WEST, 129.86 feet, to the SW corner thereof; thence along the west lines of Lots 18, 17, 16 and 15 bearing NORTH, 200.18 feet, to the point of beginning, containing 25,995 SQ. FT. in area.

*James J. Carroll*  
REGISTERED LAND SURVEYOR S-606  
JAMES J. CARROLL JULY 25, 1986

This Certified Survey Map is intended to be the same lands as described and recorded in Volume 298 of Records on Page 240 and in Volume 095 of M.R. on Page 27.

