



TRANSPORTATION • MUNICIPAL • REMEDIATION
DEVELOPMENT • ENVIRONMENTAL

307 Main Street P.O.Box 349 Friendship, WI 53934-0349
608-339-3808 Fax: 608-339-8078

PROFESSIONAL SERVICES

© 2002 MSA Professional Services, Inc.

:PREPARED FOR:

MAREK LOZA
581 S. PROSPECT RD.
DES PLAINES, IL. 60016

FIELD BOOK # AF 100

PROJECT # 333906

DRAWN BY: JAS

PAGES # 69

PAGE: 1 OF 1

CHECKED BY: GPR

BUILDING LOCATION SURVEY

LOTS 21 & 22, BLOCK 66, SECOND ADDITION TO THE DELLWOOD
SECTION 18, TOWNSHIP 17 NORTH, RANGE 5 EAST, TOWN OF QUINCY
ADAMS COUNTY, WISCONSIN.

SWSE

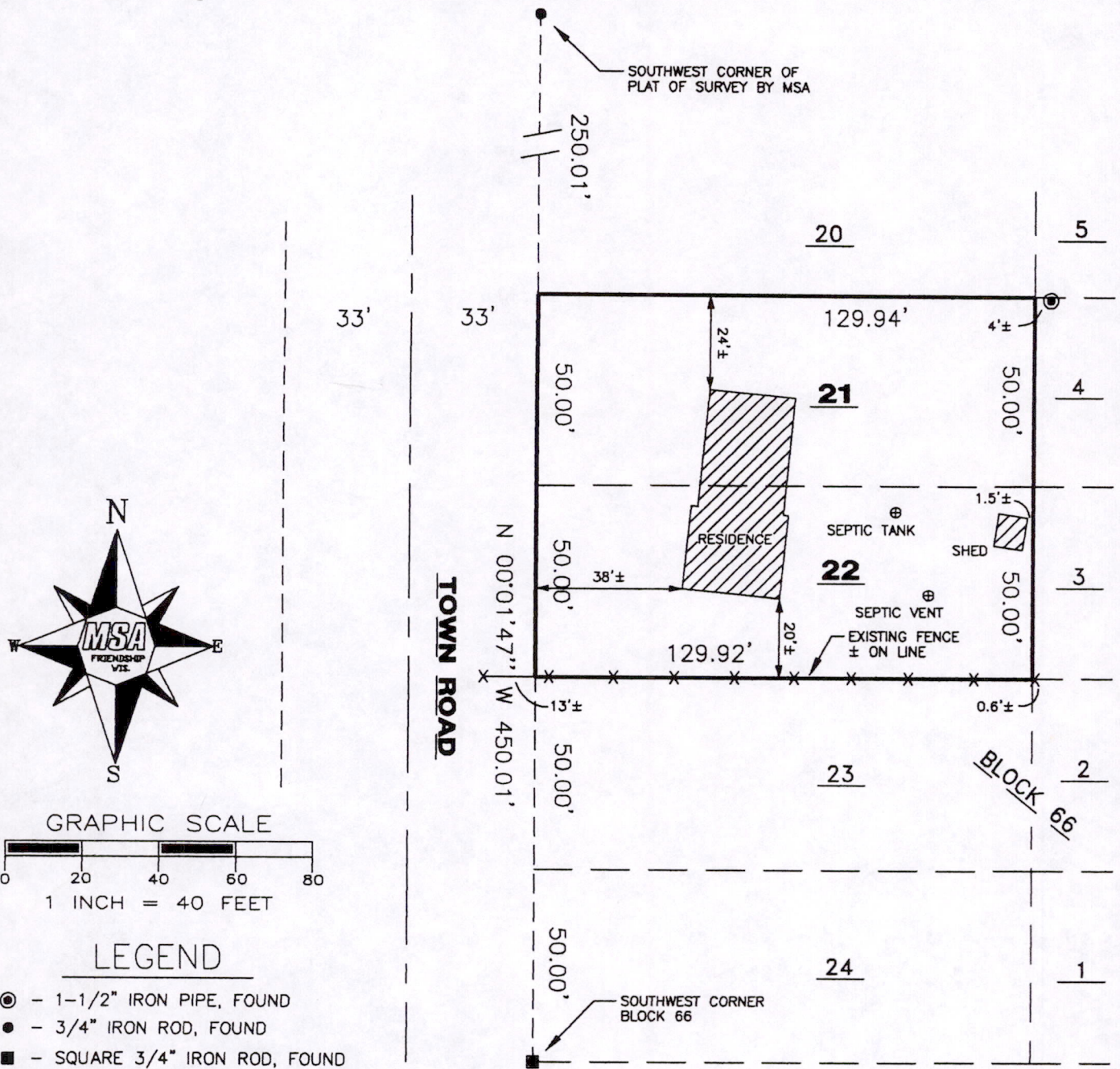

GRAPHIC SCALE

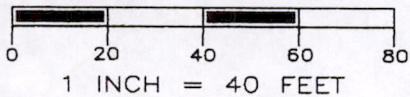

LEGEND

- ⊙ - 1-1/2" IRON PIPE, FOUND
- - 3/4" IRON ROD, FOUND
- - SQUARE 3/4" IRON ROD, FOUND

I, GREGORY P. RHINEHART, REGISTERED LAND SURVEYOR, HEREBY CERTIFY TO MY CLIENT(S) THAT I HAVE SURVEYED AND MAPPED THE PROPERTY SHOWN UPON THIS PLAT AND THAT THE WITHIN PLAT IS A TRUE AND CORRECT REPRESENTATION OF THE BOUNDARIES OF THE LAND SURVEYED, TO THE BEST OF MY KNOWLEDGE AND BELIEF.



Gregory P. Rhinehart
GREGORY P. RHINEHART

IF THE SURVEYOR'S SEAL IS NOT RED IN COLOR, THIS MAP IS A COPY AND SHOULD BE ASSUMED TO CONTAIN UNAUTHORIZED ALTERATIONS. THE CERTIFICATION DOES NOT APPLY TO COPIES.

8/27/02

Pos18170541006