

PLAT OF SURVEY MAP

LOTS 5,6 & 7 OF BLOCK 67, SECOND ADDITION TO DELLWOOD,
 LOCATED IN THE NW1/4-SE1/4 OF SECTION 18, T17N-R5E,
 TOWN OF QUINCY, ADAMS COUNTY, WISCONSIN

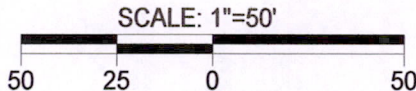

NE CORNER
 BLOCK 67

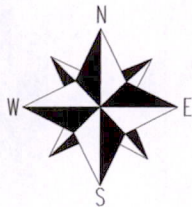
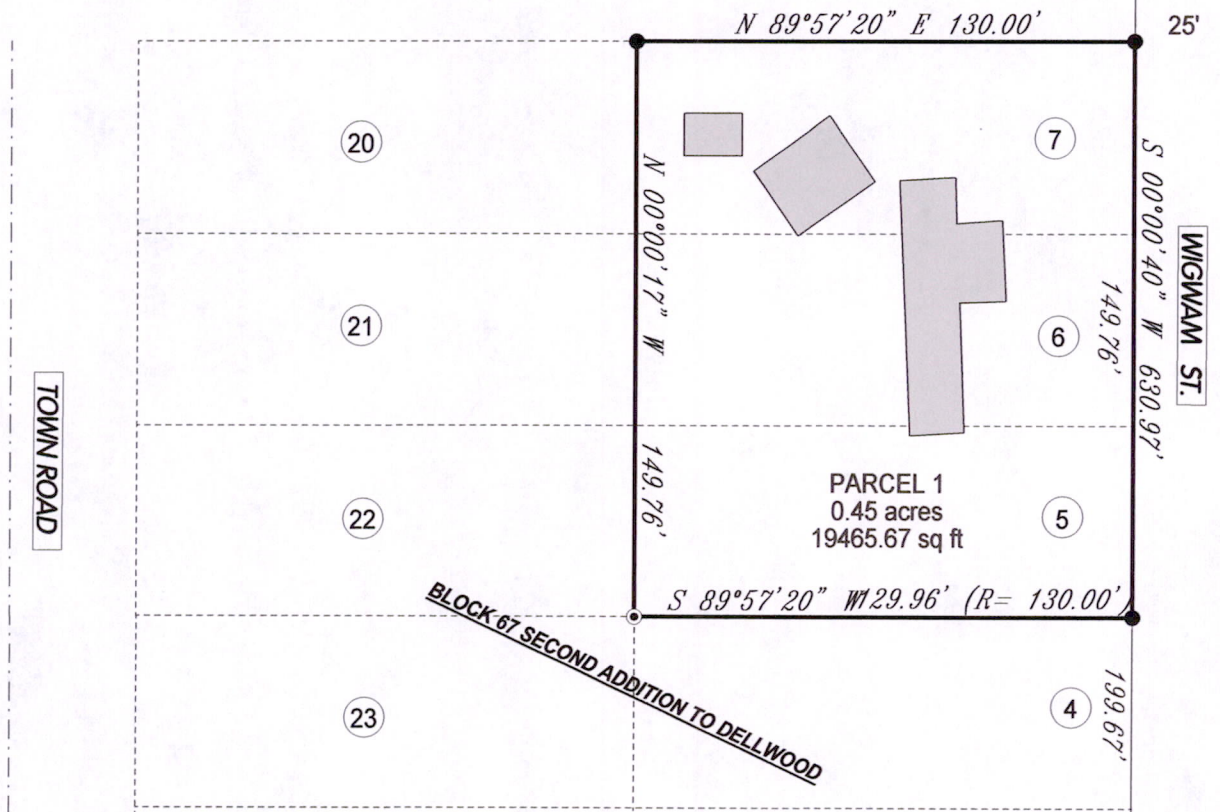

LEGEND

- FOUND 3/4" REBAR
- FOUND 1" SQUARE IRON BAR
- SET 3/4"x18" REBAR 1.50 LBS/FT

BASIS OF BEARING

BEARINGS ARE BASED ON THE EAST LINE OF
 BLOCK 67. ASSUMED TO BEAR N00°00'40"E.

SE CORNER
 BLOCK 67

SURVEYOR'S CERTIFICATE:

I, Kelly D. Callaway, Registered Land Surveyor, do hereby certify:
 That I have surveyed and mapped those lands located in the Northwest 1/4 of the Southeast 1/4 of
 Section 18, T17N-R5E, Town of Quincy, Adams County, Wisconsin. Described as Follows:

All of Lots 5,6 & 7 of Block 67 of the Second Addition to Dellwood.

Containing 0.45 Acres of land And being subject to any restrictions, easements, right-of-ways and Covenants of record.

That said map is a true and correct representation of the exterior boundaries of the lands surveyed.

That I have made such survey under the direction of James Barrett.

That I have complied with the provisions of Chapter A-E7 of the Wisconsin Administrative code.

KELLY D. CALLAWAY, R.L.S. 2357

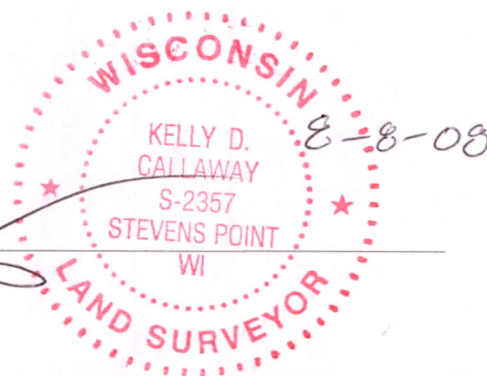

CALLAWAY LAND SURVEYING

340 2ND ST. NORTH
 STEVENS POINT, WI 54481
 715-345-6962 MOBILE: 715-347-LAND
 EMAIL: hntfnsh@charter.net

CLIENT: James Barrett

JOB #: 08-050

SHEET: 1 of 1

Pos 18170541007