

FIELD BOOK #	FILE	DRAWN BY	GPR	PROJECT #	R17473000
PAGES #	FILE	CHECKED BY	EJS	SHEET #	1 OF 1



CLIENT:  
 PAUL AND CARRIE KOPERNICK  
 2870 S. 47TH ST.  
 MILWAUKEE, WI 53219

**PLAT OF SURVEY**

LOTS 3, 4, 5, & 6; BLOCK 46; SECOND ADDITION TO THE DELLWOOD  
 LOCATED IN THE NORTHWEST QUARTER OF THE SOUTHEAST QUARTER  
 SECTION 18, TOWNSHIP 17 NORTH, RANGE 5 EAST, TOWN OF QUINCY,  
 ADAMS COUNTY, WISCONSIN.

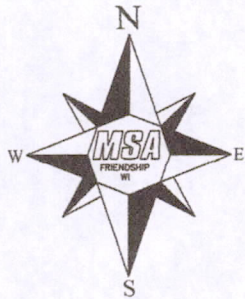

**LEGEND**

- - 1" IRON BAR, FOUND
- - 1.25" X 18 IRON ROD, 4.2 #/FT., PLACED
- - 3/4" X 18" IRON ROD, 1.5 #/FT., PLACED

THE EAST LINE OF BLOCK 46  
 WAS ASSIGNED A BEARING OF S00°43'52"E  
 AS THE BASIS OF BEARINGS ON THIS MAP.

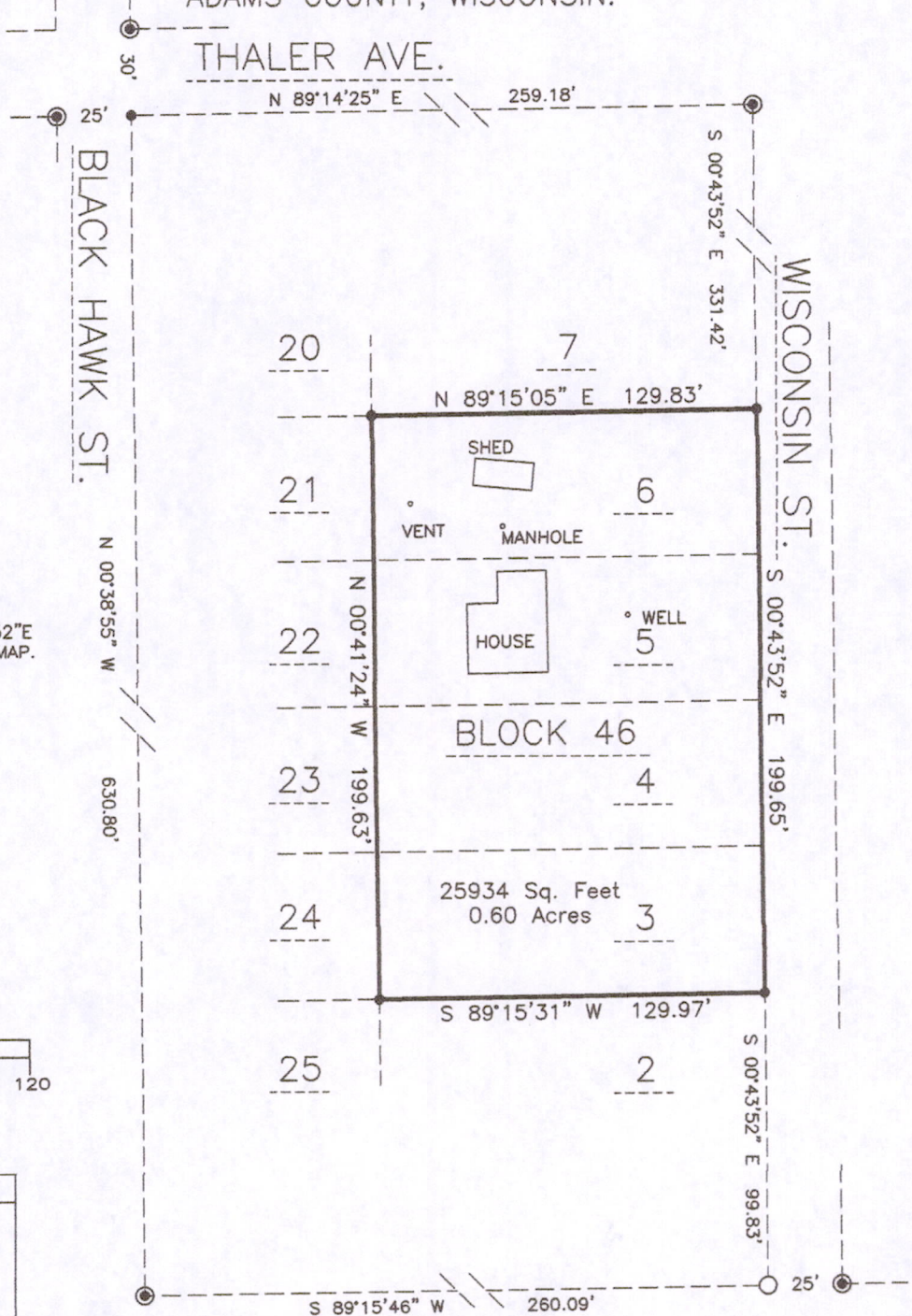
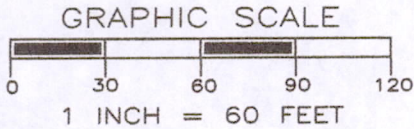

\*SURVEYOR'S SEAL\*



*Gregory P. Rhinehart* 10/27/2015  
 MSA PROFESSIONAL SERVICES DATE  
 GREGORY P. RHINEHART, PROFESSIONAL LAND SURVEYOR, S-1478

NOTE: IF THE SURVEYOR'S SEAL AT LEFT IS NOT RED IN COLOR, THE SURVEY IS A COPY AND SHOULD BE ASSUMED TO CONTAIN UNAUTHORIZED ALTERATIONS. THE CERTIFICATION CONTAINED ON THIS DOCUMENT SHALL NOT APPLY TO COPIES.

POS18170541008