

# PLAT OF SURVEY

FIELD BOOK #	FILE
PAGES #	FILE
PROJECT #	18149
PAGE:	1 OF 1

## ASR SURVEYING

N 2169 SHINKLE HILL RD.  
MAUSTON WI. 53948  
608-847-5237

LOTS 19 AND 20, BLOCK 33, THE DELLWOOD 2ND ADDITION, SOUTHEAST CORNER  
BEING LOCATED IN THE SW1/4 SE1/4 OF SECTION 18, T. 17N., R. 5E.,  
TOWN OF QUINCY, ADAMS COUNTY, WISCONSIN

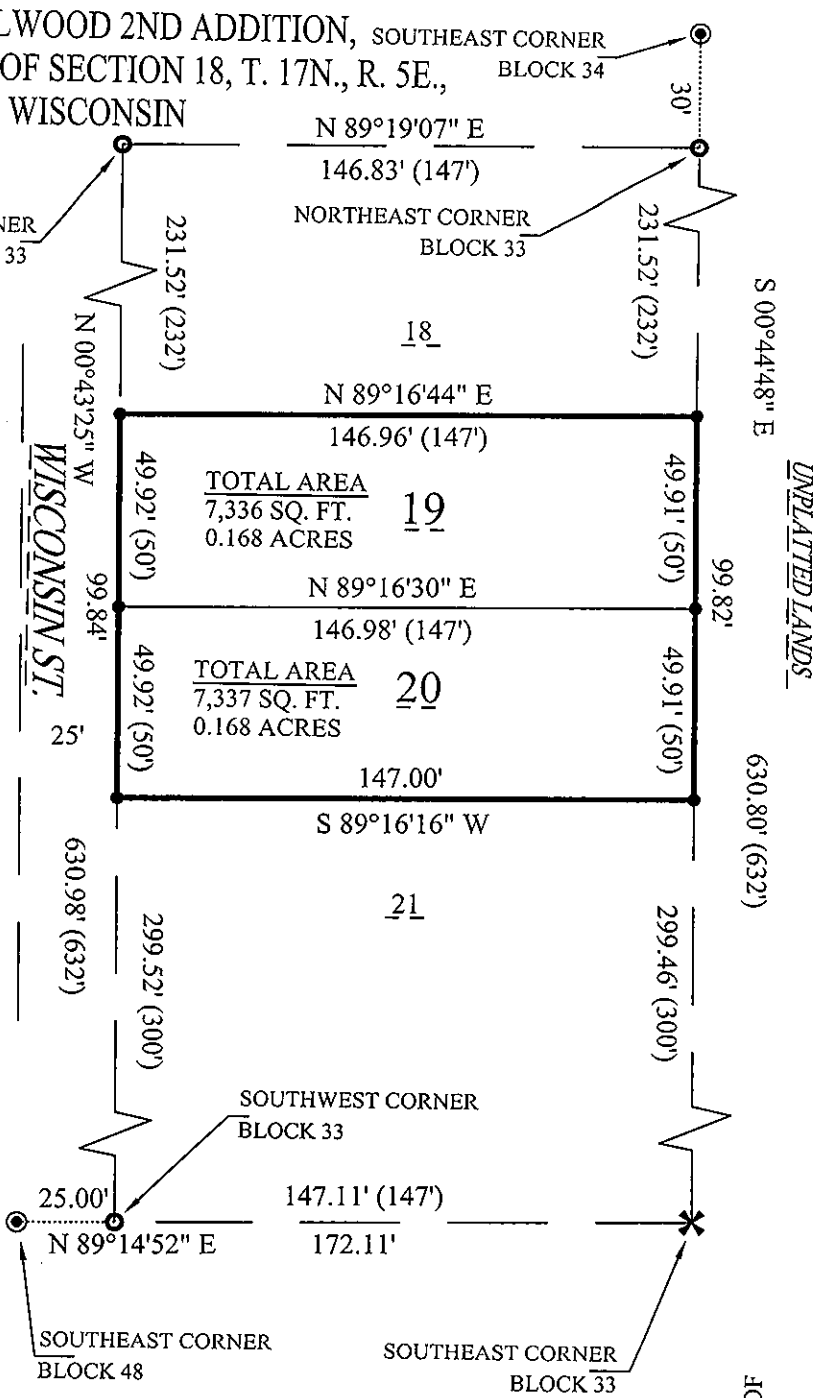
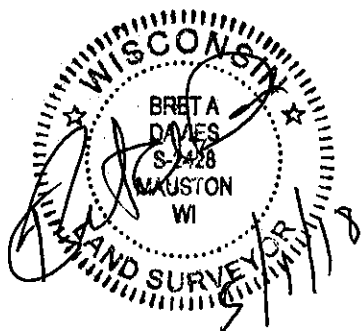

**DESCRIPTION:**

Lots 18 and 19, Block 33, The Dellwood 2nd Addition, being a part of the SW1/4 SE1/4 of Section 18, T. 17N., R. 5E., Town of Quincy, Adams County, Wisconsin

**SURVEYOR'S CERTIFICATE:**

I, Bret A. Davies, Professional Land Surveyor, hereby certify that I have surveyed and mapped the lands shown upon this plat under the direction of my client Michal Witowski and that said survey and plat are a true and correct representation of the boundaries of the land surveyed and mapped to the best of my knowledge and belief.

**LEGEND**

- - 3/4" X 24" IRON ROD,
- ✕ - 3/4" SQ. I.R., FOUND
- ⊙ - 3/4" IRON ROD, FOUND
- - COMPUTED, NOT SET
- ( ) - RECORDED AS

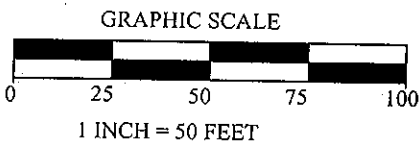

BEARINGS ARE REFERENCED TO THE SOUTH LINE OF SECTION 3-9-1-3-NON SW'S VARY

POS18170541009