

PLAT OF SURVEY

FIELD BOOK #	FILE
PAGES #	FILE
PROJECT #	18181
PAGE:	1 OF 1

ASR SURVEYING

N 2169 SHINKLE HILL RD.
MAUSTON WI. 53948
608-847-5237

LOTS 3, 4 & 20-24 BLOCK 45, 2ND ADDITION OF THE DELLWOOD, LOCATED IN THE NW1/4 SE1/4 OF SECTION 18, T. 17N., R. 5E., TOWN OF QUINCY, ADAMS COUNTY, WISCONSIN

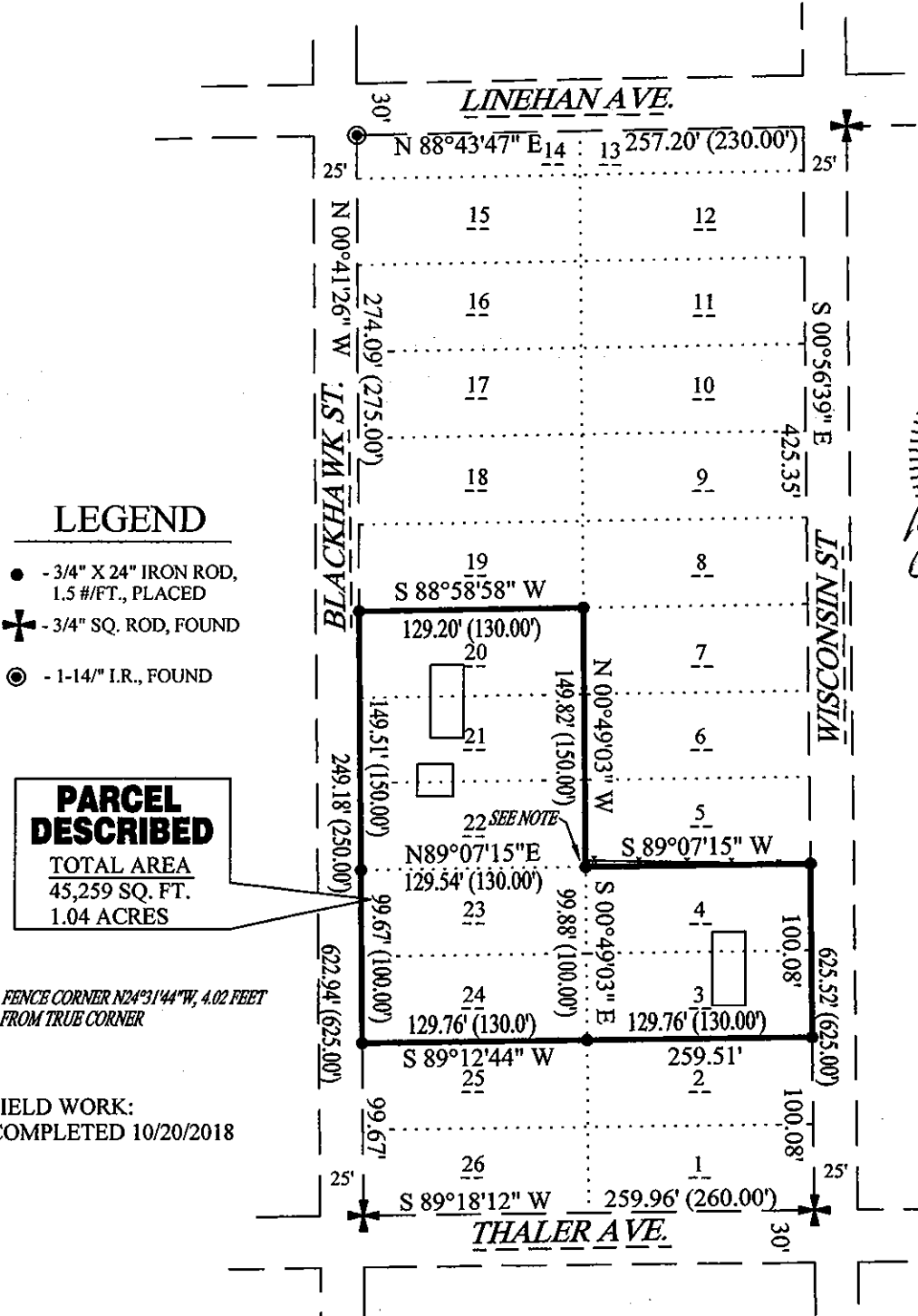

LEGEND

- - 3/4" X 24" IRON ROD, 1.5 #/FT., PLACED
- ⊕ - 3/4" SQ. ROD, FOUND
- ⊙ - 1-14" I.R., FOUND

PARCEL DESCRIBED

TOTAL AREA
45,259 SQ. FT.
1.04 ACRES

NOTE: FENCE CORNER N24°31'44" W, 4.02 FEET FROM TRUE CORNER

FIELD WORK:
COMPLETED 10/20/2018

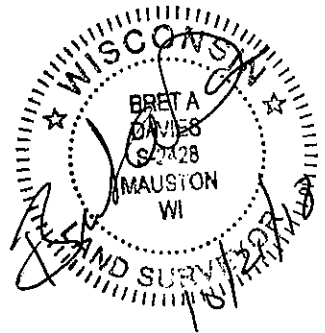

BEARINGS ARE REFERENCED TO THE EAST ROW OF BLACKHAWK AVE ASSUMED TO BEAR N00°41'26\"/>

GRAPHIC SCALE

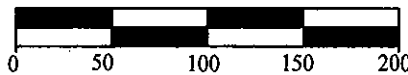

1 INCH = 100 FEET

DESCRIPTION:

Lots 3, 4, 20, 21, 22, 23 and 24 Block 45, 2nd Addition of the Dellwood, Town of Quincy, Adams County, Wisconsin

SURVEYOR'S CERTIFICATE:

I, Bret A. Davies, Professional Land Surveyor, hereby certify that I have surveyed and mapped the lands shown upon this plat under the direction of my client Thomas and Pamela Valnoha and that I have complied with 236.34 of the Wisconsin Statutes, Section AE 7 of the Wisconsin Administrative Code, and survey and plat are a true and correct representation of the boundaries of the land surveyed and mapped to the best of my knowledge and belief.

POS1817054/010