

County

FIELD BOOK # 141	DRAWN BY GPR	PROJECT # R1399000
PAGES # 69	CHECKED BY SJS	SHEET # 1 OF 1



CLIENT:  
LEWIS LAKE  
8840 S. NASHVILLE AVE.  
OAK LAWN, IL 60453

**PLAT OF SURVEY**

LOTS 12, & 13, BLOCK 8, FOURTH ADDITION TO THE DELLWOOD G.L. 1, SECTION 19, TOWNSHIP 17 NORTH, RANGE 5 EAST, TOWN OF QUINCY, ADAMS COUNTY, WISCONSIN.

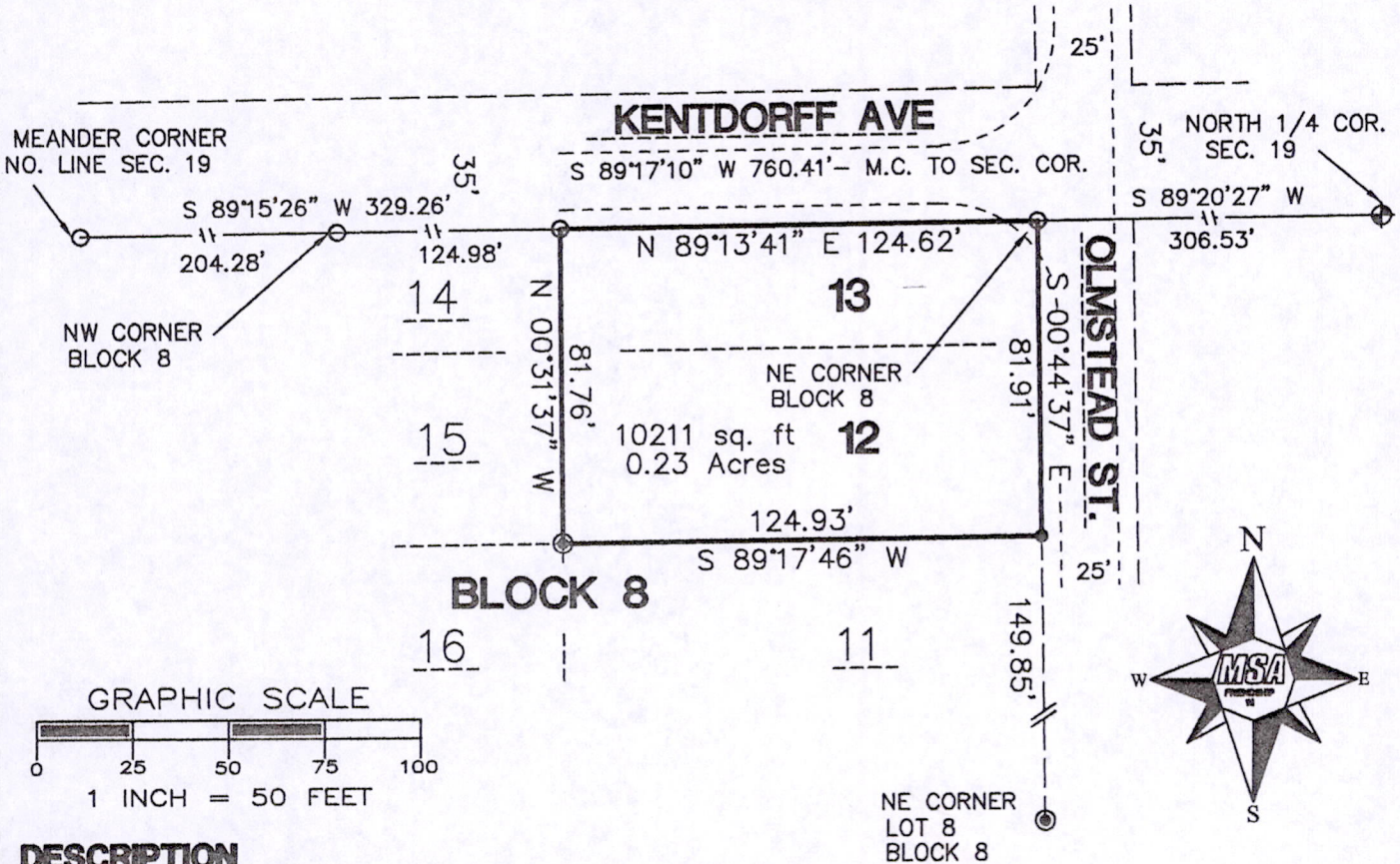

**DESCRIPTION**

Lots 12, and 13, Block 8 of the Fourth Addition to th Dellwood, located in Government Lot 1, Section 19, Township 17 North, Range 5 East, Town of Quincy, Adams County, Wisconsin, bounded and described as follows:

Commencing at the North Quarter Corner of said Section 19, thence S89°20'27"W a distance of 306.53 feet to the northeast corner of said Block 8 and the Point of Beginning, thence S00°44'37"E a distance of 81.91 feet, thence S89°17'46"W a distance of 124.93 feet, thence N00°31'37"W a distance of 81.76 feet, thence N89°13'41"E a distance of 124.62 feet to the Point of Beginning;

**LEGEND**

- ⊕ - RAILROAD SPIKE, FD.
- - 1" IRON PIPE, FOUND
- ⊙ - 3/4" IRON ROD, FOUND
- - 3/4" X 18" IRON ROD, 1.5 #/FT., PLACED

THE NORTH LINE OF THE NW 1/4 OF SECTION 19-17-5E WAS ASSIGNED A BEARING OF S89°17'10"W AS THE BASIS OF BEARINGS ON THIS MAP.

\*SURVEYOR'S SEAL\*



*Gregory P. Rhinehart* 2/22/2012  
MSA PROFESSIONAL SERVICES  
GREGORY P. RHINEHART, REGISTERED LAND SURVEYOR, S-1478 DATE

NOTE: IF THE SURVEYOR'S SEAL AT LEFT IS NOT RED IN COLOR, THE SURVEY IS A COPY AND SHOULD BE ASSUMED TO CONTAIN UNAUTHORIZED ALTERATIONS. THE CERTIFICATION CONTAINED ON THIS DOCUMENT SHALL NOT APPLY TO COPIES.

Pos19170501001