

PROJECT NO. 331590

M.S.A. FILE NO.

CLIENT: Coldwell Banker

STREET: 700 So. Main St.

CITY: Adams, Wi. 53910

SHEET 1 OF 1  
SIDE 1 OF 1

# MID-STATE ASSOCIATES INC. BARABOO, WISCONSIN 53913

601

## PLAT OF SURVEY

Lots 1, 2, and 3 of Block 8 of the Fourth Addition to the Dellwood, being part of Section 19, Town 17 North, Range 5 East, Town of Quincy, Adams County, Wisconsin.

### LEGEND

- - 1" Iron Pipe, existing
- - 3/4"x24" Iron rod set

### SCALE

1" = 40'

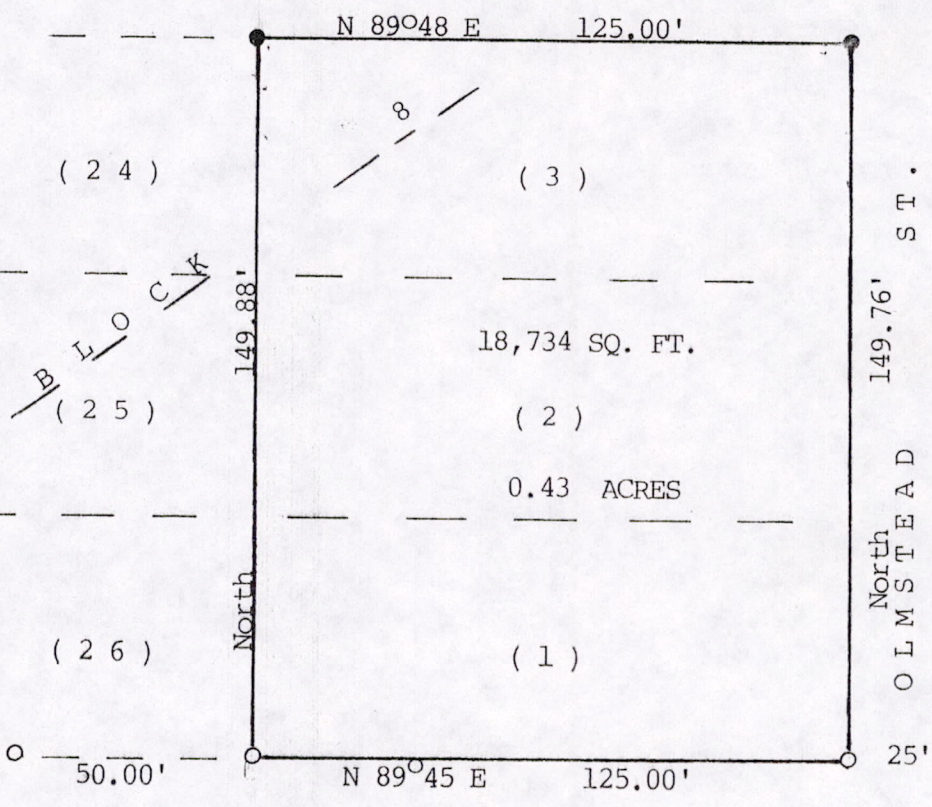
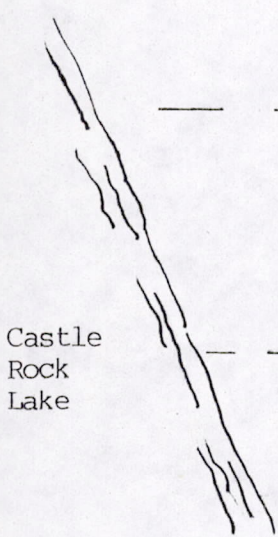

*Gregory P. Rhinehart*  
5/28/93



I, GREGORY P. RHINEHART Registered Land Surveyor, hereby certify that I have surveyed and mapped the property shown upon this plat and that the within plat is a true and correct representation of the exterior boundaries of the land surveyed, to the best of my knowledge and belief.

POS19170501003